MANY MAPLES FARM

REGISTERED BROWN SWISS

PURE MAPLE SYRUP

Many Maples Complete Brown Swiss Dispersal
Saturday, May 7, 2016

To Prospective Buyers:

I have had the privilege to be the veterinarian for Pete and Kathy Walrod for almost 40 years. This herd is extremely well cared for and best management practices have been and are employed. To the best of my belief and knowledge no infectious diseases have existed or currently exist in the herd.

Adullt cattle have been vaccinated twice yearly for IBR, PI3, BVD, BRSV and Lepto. Calves and heifers are routinely vaccinated with BovaShield Gold as per vaccination protocol.

It is my opinion these animals will make great additions to anyone's herd.

Douglas Evans DVM

Dam of Rocky - Homebred Sire of Several Selling

Shuarts Robertas Roxy "2E91/91MS"
7-5 305d 33,060m 4.0% 1331f 3.0% 998p

MANY MAPLES ROCKY 68139794
"Not Classified"
Parent Average:
PPR: -40 PTAT: +0.1 (12/15)
PA: -146m -11f -7p -148NM$

HILLTOP ACRES EN DYNASTY ET *TM 193371
"Not Classified" MACE
PPR: -3 99%R PTAT: +0.5 99%R (12/15)
PTA: +383m -9f +6p -80NM$ 99%R

SHUARTS ROBERTAS ROXY 938263
7/06 "2E91" E91 E92 E95 E90 E91 (3/12)

4/07	305d	2x	26750	3.8	1011	3.2	867
5/09	305d	2x	26740	3.6	975	3.1	840
7/05	305d	2x	33060	4.0	1331	3.0	998

Her sire: R Hart BC Collection

Many Maples Complete Registered Brown Swiss Dispersal

11:30 a.m., Saturday, May 7, 2016

At the farm, Georgetown, New York

Directions: GPS address: 648 State Route 26, Georgetown, NY. One mile south of Georgetown on State Route 26, watch for auction signs.

Sale Staff:

Tom Hosking, Auctioneer - 607-972-1770

Brenda Hosking - Clerk

Wayne Sliker, Pedigrees - 937-477-6304

Larry Hill - 716-680-5116

Denny Ferguson - 607-844-4473

Thomas Hosking Jr. - 607-972-7808

Matt Sears - 607-423-4179

Anthony Liddle - 518-361-2233

Brock Liddle - 518-641-8874

Sale Managed by:
Hosking Sales
Tom & Brenda Hosking
6071 State Hwy 8, New Berlin, NY 13411
PH: 607-972-1770 or 1771
Email: sales@hoskingsales.com

Owners:
Many Maples Farm
Paul & Kathy Walrod
648 State Rt. 26, Georgetown, NY 13072
315-837-4480

Lot 1 - Many Maples Vigor Biggor *68115854*

Born: 6/12/09 Tattoo: MM 0027

6/01 "2E90" E92 E91 E90 E90 E90 (7/15)

PPR: +62 51%R PTAT: +0.5 61%R (12/15)
PTA: -222m -13f +3p +176NM$ 77%$

2/00	273d	2x	12310	4.2	511	3.6	440
2/11	325d	2x	18170	3.5	638	3.7	670
4/01	305d	2x	16480	3.8	630	3.7	617
6/06	111d	2x	11495	4.2	486	3.2	372

(RIP)

Fresh 12/16/15 - Last test: 110# 4.9%f 3.3%p

Bred 4/28/16 to:
*Manis Glenn Whiskey ET *TM 68133750*

SUN-MADE VIGOR ET *TM 195618
"Not Classified" "Superior Sire"
MACE:
PPR: +100 99%R PTAT: +0.3 99%R (12/15)
PTA: +261m -6f +12p +300NM$ 99%R
18578 daus. avg. 24012 3.9 946 3.3 800
13240 class. daus. avg.:
FS: 84.1 UDC: +1.25 FLC: +0.36

SHUARTS BRITNEY BIANCA 938264
5/09 "2E91" E90 E94 E90 E91 E91 (9/10)

3/05	305d	2x	20070	4.2	847	3.4	684
4/06	324d	2x	24730	4.4	1086	3.6	885
5/06	305d	2x	23850	4.1	981	3.3	798
6/08	319d	2x	22380	4.5	1007	3.6	801

LOST ELM PRESIDENT ET 191215
"Not Classified" MACE
PPR: +57 98%R PTAT: -0.2 98%R (12/15)
PTA: -103m -9f +5p +236NM$ 98%R

GENESIS EVEN VICTORIA ET 857348
10/08 "3E93" E94 E94 E93 E92 E93 (9/06)
"Certified"

2/04	365d	3x	26080	4.1	1057	3.7	959
3/06	365d	3x	28610	3.6	1024	3.9	1104
6/05	365d	2x	36530	4.3	1558	3.7	1348

R HART BC COLLECTION *TM 189182
"E93" MACE
PPR: -42 99%R PTAT: +0.2 99%R (12/15)
PTA: -18m +6f +4p -224NM$ 99%R

MOUNTVIEW DENMARK BRITNY ET 884908
"Not Classified"
No records available.

Lot 2 - Many Maples Bizzy *68136110*

Born: 6/19/11 Tattoo: MM 82

4/00 "G+83" +82 +83 V85 V85 +83 (7/15)

2/03	361d	2x	20710	4.3	897	3.5	734
3/05	321d	2x	19470	3.6	703	3.4	670
4/05	114d	2x	9671	4.2	405	3.6	347

(RIP)

Fresh 12/13/15 - Last test: 80# 4.3%f 3.6%p

Bred 4/21/16 to:
Olsons Mel Pay MPowerd ET 68147387

BLESSING BANKER AGENDA ET *TM 194882
"Not Classified"
MACE:
PPR: +25 99%R PTAT: +0.2 99%R (12/15)
PTA: -491m +21f +1p +92NM$ 99%R
3525 daus. avg. 22420 4.2 941 3.3 750
1870 class. daus. avg.:
FS: 84.3 UDC: -0.04 FLC: +0.39

MANY MAPLES VIGOR BIGGER 68115854
6/01 "2E90" E92 E91 E90 E90 E90 (7/15)
PPR: +62 51%R PTAT: +0.5 61%R (12/15)
PTA: -222m -13f +3p +176NM$ 77%$

2/00	273d	2x	12310	4.2	511	3.6	440
2/11	325d	2x	18170	3.5	638	3.7	670
4/01	305d	2x	16480	3.8	630	3.7	617
6/06	111d	2x	11495	4.2	486	3.2	372

(RIP)

Last test: 110# 4.9%f 3.3%p

BLESSING AYTOLA BANKER 190388
"Not Classified" MACE
PPR: -114 99%R PTAT: -0.4 99%R (12/15)
PTA: -499m -25f -13p -412NM$ 99%R

BLESSING PROPHET ASHTON *TW 863033
10/01 "3E91" E91 E90 E95 V88 E91 (10/01)
"Elite"

4/11	365d	2x	39470	4.2	1653	3.4	1351
6/02	356d	2x	35980	4.7	1682	4.0	1422
9/08	365d	2x	37770	4.3	1612	3.3	1240

SUN-MADE VIGOR ET *TM 195618
"Not Classified" "Superior Sire" MACE
PPR: +100 99%R PTAT: +0.3 99%R (12/15)
PTA: +261m -6f +12p +300NM$ 99%R

SHUARTS BRITNEY BIANCA 938264
5/09 "2E91" E90 E94 E90 E91 E91 (9/10)

3/05	305d	2x	20070	4.2	847	3.4	684
4/06	324d	2x	24730	4.4	1086	3.6	885
5/06	305d	2x	23850	4.1	981	3.3	798
6/08	319d	2x	22380	4.5	1007	3.6	801

Lot 3 - Many Maples Bertha *68158043*

Born: 10/1/13 Tattoo: 137 MM

"Not Classified"

1/10	217d	2x	10826	3.7	396	3.5	379

(RIP)

Fresh 9/1/15 - Last test: 53# 3.9%f 3.7%p

Bred 11/13/15 to:
*Voelkers TD Carter *TM 68119645*

***3rd Dam:* SHUARTS BRITNEY BIANCA 938264**
5/09 "2E91" E90 E94 E90 E91 E91 (9/10)

3/05	305d	2x	20070	4.2	847	3.4	684
4/06	324d	2x	24730	4.4	1086	3.6	885
5/06	305d	2x	23850	4.1	981	3.3	798
6/08	319d	2x	22380	4.5	1007	3.6	801

R N R PAYOFF BROOKINGS ET *TM 198772
"Not Classified" "Superior Sire"
MACE:
PPR: +138 96%R PTAT: +0.7 98%R (12/15)
PTA: +207m +27f +26p +357NM$ 98%R
1772 daus. avg, 24685 4.1 1019 3.4 837
1056 class. daus. avg.:
FS: 83.9 UDC: +0.45 FLC: +0.27

MANY MAPLES BIZZY 68136110
4/00 "G+83" +82 +83 V85 V85 +83 (7/15)

2/03	361d	2x	20710	4.3	897	3.5	734
3/05	321d	2x	19470	3.6	703	3.4	670
4/05	114d	2x	9671	4.2	405	3.6	347

(RIP)

Last test: 80# 4.3%f 3.6%p

TRIANGLE ACRES PO PAYOFF ET *TM 193627
"Not Classified" MACE
PPR: +32 98%R PTAT: +0.0 98%R (12/15)
PTA: +298m +4f +16p -9NM$ 99%R

R N R DENMARK BROOKE 886577
10/04 "3E94" E92 E97 E95 E93 E93 (8/09)
"Certified"

4/09	365d	2x	34920	4.3	1510	3.3	1145
7/05	365d	2x	23440	4.0	1400	3.2	1125

Nominated All American 4 Year Old, 2003

BLESSING BANKER AGENDA ET *TM 194882
"Not Classified" MACE
PPR: +25 99%R PTAT: +0.2 99%R (12/15)
PTA: -491m +21f +1p +92NM$ 99%R

MANY MAPLES VIGOR BIGGER 68115854
6/01 "2E90" E92 E91 E90 E90 E90 (7/15)
PPR: +62 51%R PTAT: +0.5 61%R (12/15)
PTA: -222m -13f +3p +176NM$ 77%$

2/00	273d	2x	12310	4.2	511	3.6	440
2/11	325d	2x	18170	3.5	638	3.7	670
4/01	305d	2x	16480	3.8	630	3.7	617
6/06	111d	2x	11495	4.2	486	3.2	372

(RIP)

Last test: 110# 4.9%f 3.3%p

Lot 4 - Many Maples Lil Bit *68144505*

Born: 6/10/12 Tattoo: MM 105

3/01 "V87" V85 V85 +83 V85 E90 (7/15)

PPR: +135 46%R PTAT: +0.8 53%R (12/15)
PTA: -16m +14f +1p +395NM$ 98%$

#132 on 4/16 Top PPR Cows List (PPR: +150)

2/10	360d	2x	20901	4.4	916	3.6	745 (RIP)

Fresh 4/11/15 - Last test: 64# 5.4%f 4.2%p

Bred 9/19/15 to:
Scherma Blooming Biver 120094290070

R N R PAYOFF BROOKINGS ET *TM 198772
"Not Classified" "Superior Sire"
MACE:
PPR: +138 96%R PTAT: +0.7 98%R (12/15)
PTA: +207m +27f +26p +357NM$ 98%R
1772 daus. avg, 24685 4.1 1019 3.4 837
1056 class. daus. avg.:
FS: 83.9 UDC: +0.45 FLC: +0.27

MANY MAPLES VIGOR BIGGER 68115854
6/01 "2E90" E92 E91 E90 E90 E90 (7/15)
PPR: +62 51%R PTAT: +0.5 61%R (12/15)
PTA: -222m -13f +3p +176NM$ 77%$

2/00	273d	2x	12310	4.2	511	3.6	440
2/11	325d	2x	18170	3.5	638	3.7	670
4/01	305d	2x	16480	3.8	630	3.7	617
6/06	111d	2x	11495	4.2	486	3.2	372 (RIP)

Last test: 110# 4.9%f 3.3%p

TRIANGLE ACRES PO PAYOFF ET *TM 193627
"Not Classified" MACE
PPR: +32 98%R PTAT: +0.0 98%R (12/15)
PTA: +298m +4f +16p -9NM$ 99%R

R N R DENMARK BROOKE 886577
10/04 "3E94" E92 E97 E95 E93 E93 (8/09)
"Certified"

4/09	365d	2x	34920	4.3	1510	3.3	1145
7/05	365d	2x	23440	4.0	1400	3.2	1125

Nominated All American 4 Year Old, 2003

SUN-MADE VIGOR ET *TM 195618
"Not Classified" "Superior Sire" MACE
PPR: +100 99%R PTAT: +0.3 99%R (12/15)
PTA: +261m -6f +12p +300NM$ 99%R

SHUARTS BRITNEY BIANCA 938264
5/09 "2E91" E90 E94 E90 E91 E91 (9/10)

3/05	305d	2x	20070	4.2	847	3.4	684
4/06	324d	2x	24730	4.4	1086	3.6	885
5/06	305d	2x	23850	4.1	981	3.3	798
6/08	319d	2x	22380	4.5	1007	3.6	801

Lot 5 - Many Maples Biscuit *68144511*

Born: 8/12/12 Tattoo: MM 111

2/11 "G+84" +83 V85 +81 +82 V85 (12/15)

PPR: +42 44%R PTAT: +0.4 52%R (12/15)
PTA: -434m -1f +0p +171NM$ 76%$

2/07	311d	2x	15290	4.3	661	3.5	536
3/07	21d	2x	2155	5.6	70	3.9	49 (RIP)

Fresh 3/15/16 - 1st test: 72# 5.0%f 3.4%p

BO JOY AGENDA GOLDWYN *TM 68108731
"Not Classified"
GEN:
PPR: +83 92%R PTAT: -0.2 95%R (12/15)
PTA: -140m +11f +12p +309NM$ 95%R
253 daus. avg. 21952 4.2 921 3.4 739
169 class. daus. avg.:
FS: 83.9 UDC: +0.10 FLC: +0.14

SHUARTS BRITNEY BIANCA 938264
5/09 "2E91" E90 E94 E90 E91 E91 (9/10)

3/05	305d	2x	20070	4.2	847	3.4	684
4/06	324d	2x	24730	4.4	1086	3.6	885
5/06	305d	2x	23850	4.1	981	3.3	798
6/08	319d	2x	22380	4.5	1007	3.6	801

BLESSING BANKER AGENDA ET *TM 194882
"Not Classified" MACE
PPR: +25 99%R PTAT: +0.2 99%R (12/15)
PTA: -491m +21f +1p +92NM$ 99%R

BO JOY ENSIGN GLEE ET 922469
7/09 "2E94" E94 E95 V89 E96 E95 (10/10)

4/07	318d	2x	22130	4.2	921	3.5	770
5/07	305d	2x	24170	4.1	1001	3.3	799

Reserve All American Aged Cow, 2009

R HART BC COLLECTION *TM 189182
"E93" MACE
PPR: -42 99%R PTAT: +0.2 99%R (12/15)
PTA: -18m +6f +4p -224NM$ 99%R

MOUNTVIEW DENMARK BRITNY ET 884908
"Not Classified"
No records available.

Lot 6 - Many Maples Vigor Jiggor *68128143*

Born: 9/18/10 Tattoo: MM 064

4/10 "E91" E90 E91 E90 E90 E91 (7/15)

PPR: +87 50%R PTAT: +0.3 63%R (12/15)
PTA: -42m +3f +10p +292NM$ 93%$

2/02	305d	2x	16490	4.5	734	3.7	603
3/04	305d	2x	17080	4.7	796	3.7	631
4/05	365d	2x	23438	4.1	956	3.4	808

Fresh 3/5/15 - Last test: 47# 4.7%f 4.0%p

Bred 9/24/15 to:
*Voelkers TD Carter *TM 68119645*

***3rd Dam:* LIME ROCK UTOPIA WONDER "3E"**

4/09	365d	2x	28680	3.7	1069	3.3	945
6/02	365d	2x	28230	4.1	1166	3.2	900

***4th Dam:* LIME ROCK ORBA UTOPIA "2E90"**

6/01	342d	2x	24410	3.9	961	3.7	899

***5th Dam:* LIME ROCK MUNCHKIN ORBA "3E90"**

7/01	336d	2x	26090	3.6	931	3.6	930

SUN-MADE VIGOR ET *TM 195618
"Not Classified" "Superior Sire"
MACE:
PPR: +100 99%R PTAT: +0.3 99%R (12/15)
PTA: +261m -6f +12p +300NM$ 99%R
18578 daus. avg. 24012 3.9 946 3.3 800
13240 class. daus. avg.:
FS: 84.1 UDC: +1.25 FLC: +0.36

LIME ROCK FANTASTIC JOLLY 932363
9/01 "3E90" E91 E91 V88 V88 E90 (7/13)
PPR: +47 55%R PTAT: -0.2 69%R (12/15)
PTA: -36m +0 +7p +200NM$ 81%$

2/03	304d	2x	18570	4.5	835	3.7	696
3/03	252d	2x	17980	4.8	863	3.8	683
4/03	329d	2x	26510	3.6	950	3.3	879
5/03	282d	2x	14130	3.9	557	3.8	532
6/03	305d	2x	25210	3.7	930	3.4	846
7/04	305d	2x	16720	3.4	572	3.7	618
8/08	307d	2x	19250	3.8	733	3.3	630

1st Summer Yearling, New York State Fair, 2005

LOST ELM PRESIDENT ET 191215
"Not Classified" MACE
PPR: +57 98%R PTAT: -0.2 98%R (12/15)
PTA: -103m -9f +5p +236NM$ 98%R

GENESIS EVEN VICTORIA ET 857348
10/08 "3E93" E94 E94 E93 E92 E93 (9/06)
"Certified"

2/04	365d	3x	26080	4.1	1057	3.7	959
3/06	365d	3x	28610	3.6	1024	3.9	1104
6/05	365d	2x	36530	4.3	1558	3.7	1348

ROUND HILL CAPTAIN DART ET 191798
"V85" MACE
PPR: -21 91%R PTAT: -0.6 89%R (12/15)
PTA: -87m -4f +3p -78NM$ 94%R

LIME ROCK WON FANTASTIC ET 895860
10/02 "3E91" E90 E91 E92 E92 E91 (4/10)
PPR: +42 63%R PTAT: +0.0 74%R (12/15)
PTA: -84m -6f +2p +218NM$ 84%$

2/03	348d	2x	19060	4.4	831	3.6	687
3/04	310d	2x	21970	4.0	870	3.6	788
4/04	333d	2x	24390	4.3	1052	3.6	867
5/05	291d	2x	23610	5.3	1249	3.3	770
6/04	336d	2x	30100	4.8	1458	3.1	925
7/07	342d	2x	34240	4.2	1437	3.3	1143
8/06	365d	2x	26160	4.3	1122	3.6	950
10/01	365d	2x	26340	4.3	1123	3.3	873

Lifetime: 2995d 223,040m 9849f 7630p

Lot 7 - Many Maples Jolene *68149565*

Born: 12/6/12 Tattoo: 0123 MM

2/07 "+80" +80 G78 G78 +80 +82 (7/15)

2/05 322d 2x 16559 3.2 538 3.5 583 (RIP)

Fresh 5/19/15 - Last test: 47# 5.4%f 4.4%p

Bred 4/27/16 to:
*Forest Lawn Zeus Diamond ET *TM 68100323*

3rd Dam: **LIME ROCK WON FANTASTIC ET "3E91"**
6/04 336d 2x 30100 4.8 1458 3.1 925
7/07 342d 2x 34240 4.2 1437 3.3 1143
Lifetime: 2995d 223,040m 9849f 7630p
4th Dam: **LIME ROCK UTOPIA WONDER "3E"**
4/09 365d 2x 28680 3.7 1069 3.3 945
6/02 365d 2x 28230 4.1 1166 3.2 900
5th Dam: **LIME ROCK ORBA UTOPIA "2E90"**
6/01 342d 2x 24410 3.9 961 3.7 899
6th Dam: **LIME ROCK MUNCHKIN ORBA "3E90"**
7/01 336d 2x 26090 3.6 931 3.6 930

BO JOY AGENDA GOLDWYN *TM 68108731
"Not Classified"
GEN:
PPR: +83 92%R PTAT: -0.2 95%R (12/15)
PTA: -140m +11f +12p +309NM$ 95%R
253 daus. avg. 21952 4.2 921 3.4 739
169 class. daus. avg.:
FS: 83.9 UDC: +0.10 FLC: +0.14

MANY MAPLES VIGOR JIGGOR 68128143
4/10 "E91" E90 E91 E90 E90 E91 (7/15)
PPR: +87 50%R PTAT: +0.3 63%R (12/15)
PTA: -42m +3f +10p +292NM$ 93%$
2/02 305d 2x 16490 4.5 734 3.7 603
3/04 305d 2x 17080 34.7 796 3.7 631
4/05 365d 2x 23438 4.1 956 3.4 808

BLESSING BANKER AGENDA ET *TM 194882
"Not Classified" MACE
PPR: +25 99%R PTAT: +0.2 99%R (12/15)
PTA: -491m +21f +1p +92NM$ 99%R

BO JOY ENSIGN GLEE ET 922469
7/09 "2E94" E94 E95 V89 E96 E95 (10/10)
4/07 318d 2x 22130 4.2 921 3.5 770
5/07 305d 2x 24170 4.1 1001 3.3 799
Reserve All American Aged Cow, 2009

SUN-MADE VIGOR ET *TM 195618
"Not Classified" "Superior Sire" MACE
PPR: +100 99%R PTAT: +0.3 99%R (12/15)
PTA: +261m -6f +12p +300NM$ 99%R

LIME ROCK FANTASTIC JOLLY 932363
9/01 "3E90" E91 E91 V88 V88 E90 (7/13)
PPR: +47 55%R PTAT: -0.2 69%R (12/15)
PTA: -36m +0 +7p +200NM$ 81%$
2/03 304d 2x 18570 4.5 835 3.7 696
3/03 252d 2x 17980 4.8 863 3.8 683
4/03 329d 2x 26510 3.6 950 3.3 879
5/03 282d 2x 14130 3.9 557 3.8 532
6/03 305d 2x 25210 3.7 930 3.4 846
7/04 305d 2x 16720 3.4 572 3.7 618
8/08 307d 2x 19250 3.8 733 3.3 630
1st Summer Yearling, New York State Fair, 2005

Lot 8 - Many Maples Joyful *68164922*

Born: 1/27/14 Tattoo: 145 MM

"Not Classified"

1/10 109d 2x 5789 3.4 198 3.6 206 (RIP)

Fresh 12/18/15 - Last test: 64# 3.9%f 3.7%p

Bred 2/25/16 to:
*Hilltop Acres G Durango ET *TM 68121012*

3rd Dam: **LIME ROCK WON FANTASTIC ET "3E91"**
6/04 336d 2x 30100 4.8 1458 3.1 925
7/07 342d 2x 34240 4.2 1437 3.3 1143
Lifetime: 2995d 223,040m 9849f 7630p
4th Dam: **LIME ROCK UTOPIA WONDER "3E"**
4/09 365d 2x 28680 3.7 1069 3.3 945
6/02 365d 2x 28230 4.1 1166 3.2 900
5thDam: **LIME ROCK ORBA UTOPIA "2E90"**
6/01 342d 2x 24410 3.9 961 3.7 899
6th Dam: **LIME ROCK MUNCHKIN ORBA "3E90"**
7/01 336d 2x 26090 3.6 931 3.6 930

JO-DEE DENMARK ROSCO *TM 68104861
"Not Classified"
GEN:
PPR: +16 79%R PTAT: +0.2 82%R (2/15)
PTA: +116m -10f -4p +57NM$ 84%R
35 daus. avg. 22433 3.9 869 3.2 723
25 class daus. avg.:
FS: 84.1 UDC: +0.65 FLC: +0.09

MANY MAPLES VIGOR JIGGOR 68128143
4/10 "E91" E90 E91 E90 E90 E91 (7/15)
PPR: +87 50%R PTAT: +0.3 63%R (12/15)
PTA: -42m +3f +10p +292NM$ 93%$
2/02 305d 2x 16490 4.5 734 3.7 603
3/04 305d 2x 17080 34.7 796 3.7 631
4/05 365d 2x 23438 4.1 956 3.4 808

R HART TC DENMARK ET 189181
"E90" MACE
PPR: -4 99%R PTAT: -0.1 99%R (12/15)
PTA: -187m -8f -2p -11NM$ 99%R

JO-DEE ENSIGN ROSEBUD 952931
8/03 "2E93" E91 E95 E90 E94 E92 (9/14)
5/11 365d 2x 30280 3.6 1085 3.3 988
8/00 365d 2x 31690 3.4 1070 3.1 972
All American Aged Cow, 2013

SUN-MADE VIGOR ET *TM 195618
"Not Classified" "Superior Sire" MACE
PPR: +100 99%R PTAT: +0.3 99%R (12/15)
PTA: +261m -6f +12p +300NM$ 99%R

LIME ROCK FANTASTIC JOLLY 932363
9/01 "3E90" E91 E91 V88 V88 E90 (7/13)
PPR: +47 55%R PTAT: -0.2 69%R (12/15)
PTA: -36m +0 +7p +200NM$ 81%$
2/03 304d 2x 18570 4.5 835 3.7 696
3/03 252d 2x 17980 4.8 863 3.8 683
4/03 329d 2x 26510 3.6 950 3.3 879
5/03 282d 2x 14130 3.9 557 3.8 532
6/03 305d 2x 25210 3.7 930 3.4 846
7/04 305d 2x 16720 3.4 572 3.7 618
8/08 307d 2x 19250 3.8 733 3.3 630
1st Summer Yearling, New York State Fair, 2005

Lot 9 - Many Maples Joystick *68174048*

Born: 12/18/15 Tattoo: MM 184

3rd Dam: **LIME ROCK FANTASTIC JOLLY "3E90"**
4/03 329d 2x 26510 3.6 950 3.3 879
6/03 305d 2x 25210 3.7 930 3.4 846
4th Dam: **LIME ROCK WON FANTASTIC ET "3E91"**
6/04 336d 2x 30100 4.8 1458 3.1 925
7/07 342d 2x 34240 4.2 1437 3.3 1143
Lifetime: 2995d 223,040m 9849f 7630p
5th Dam: **LIME ROCK UTOPIA WONDER "3E"**
4/09 365d 2x 28680 3.7 1069 3.3 945
6/02 365d 2x 28230 4.1 1166 3.2 900
6thDam: **LIME ROCK ORBA UTOPIA "2E90"**
6/01 342d 2x 24410 3.9 961 3.7 899
6th Dam: **LIME ROCK MUNCHKIN ORBA "3E90"**
7/01 336d 2x 26090 3.6 931 3.6 930

COZY NOOK JOEL TEMTATION ET *TM
"Not Classified" **68119148**
MACE:
PPR: +39 86%R PTAT: +0.3 87%R (12/15)
PTA: -400m +14f -4p +123NM$ 92%R
168 daus. avg. 23126 4.2 971 3.4 779
88 class. daus. avg.:
FS: 83.0 UDC: +0.48 FLC: +0.39

MANY MAPLES JOYFUL 68164922
"Not Classified"
1/10 109d 2x 5789 3.4 198 3.6 206 (RIP)

RED BRAE DAA ACE JOEL *TM 196150
"V86" MACE
PPR: +44 97%R PTAT: -0.1 97%R (12/15)
PTA: +393m +2f +19p -28NM$ 98%R

COZY NOOK PRONTO TWYLIGHT 928080
9/03 "3E92" E92 E94 E90 E90 E93 (6/13)
3/00 365d 2x 34630 4.4 1530 3.5 1199
4/01 365d 2x 39680 4.0 1569 3.3 1303
8/06 365d 2x 36080 4.2 1532 3.5 1275

JO-DEE DENMARK ROSCO *TM 68104861
"Not Classified" GEN
PPR: +16 79%R PTAT: +0.2 82%R (2/15)
PTA: +116m -10f -4p +57NM$ 84%R

MANY MAPLES VIGOR JIGGOR 68128143
4/10 "E91" E90 E91 E90 E90 E91 (7/15)
PPR: +87 50%R PTAT: +0.3 63%R (12/15)
PTA: -42m +3f +10p +292NM$ 93%$
2/02 305d 2x 16490 4.5 734 3.7 603
3/04 305d 2x 17080 34.7 796 3.7 631
4/05 365d 2x 23438 4.1 956 3.4 808

Dam of Lot 10, Grandam of Lot 11

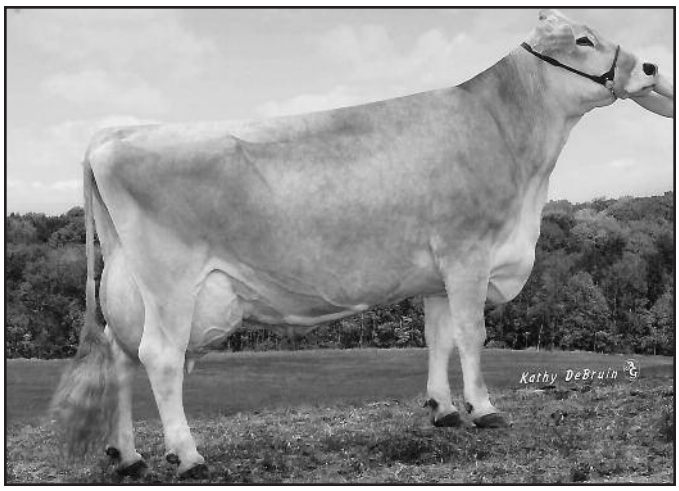

Towpath Jolt Nila "2E91/90MS"
5-6 305d 24,030m 3.6% 867f 3.3% 796p

Lot 10 - Many Maples Nifty 68139792

Born: 3/7/12 Tattoo: MM 103

2/08 "G+83" +83 +84 +82 +81 V85 (11/14)

2/00	365d	2x	21552	3.7	791	3.2	689
3/04	248d	2x	16012	3,9	618	3.5	567 (RIP)

Fresh 8/1/15 - Last test: 72# 3.8%f 3.9%p
Bred 12/17/15 to:
*Hilltop Acres G Durango ET *TM 68121012*

3rd Dam: **HEILINGER EMORY NITOSH NIC 856594**
7/02 "2E91" E94 E94 E93 E90 V88 "Certified"

6/06	365d	2x	36910	2.9	1061	3.1	1159
7/09	365d	2x	41280	4.0	1661	3.2	1307
9/05	365d	2x	35300	3.2	1135	3.0	1064

Lifetime: 2710d 249,270m 8533f 7958p
4th Dam: **HEILINGER BLEND NICTOSH "V85"**
2/11 365d 2x 25360 3.4 851 3.3 845
5th Dam: **HEILINGER C NICKIE NITOSHA "V85"**
4/02 351d 2x 30240 2.5 751 3.2 977
6th Dam: **NIC MARINER NICKIE "V86"**
3/01 352d 2x 22430 4.5 1013 3.7 823
7th Dam: **NUTTY JUBILATION NIC TWIN "V87"**
6/07 365d 2x 26570 3.8 1015 3.3 866

RED BRAE PRELUDE ZEUS (M) 193849
"Not Classified"
MACE:
PPR: +0 99%R PTAT: +0.3 99%R (12/15)
PTA: -746m -4f -8p +34NM$ 99%R
4012 daus. avg. 22826 4.1 929 3.3 764
2112 class. daus. avg.:
FS: 84.6 UDC: +0.77 FLC: -0.59

TOWPATH JOLT NILA 932941
6/00 "2E91" E92 E93 V88 E90 E90 (9/10)

2/00	284d	2x	17360	3.8	659	3.5	610
3/00	240d	2x	14560	4.4	634	3.5	507
5/06	305d	2x	24030	3.6	867	3.3	796

BETTA VUE EMORY PRELUDE ET 187668
"E91"
PPR: -62 99%R PTAT: -0.3 99%R (12/15)
PTA: +17m -18f -3p -208NM$ 99%R

RED BRAE PATRICK ZADEVA 838249
4/11 "E92" E94 E93 E91 V89 E92 (3/99)

4/03	365d	2x	23960	5.5	1323	3.7	875
5/04	365d	2x	27940	4.9	1372	3.7	1033

All American Jr. 2 Yr. Old, 1996; Jr. 3 Yr. Old, 1997

HILLTOP ACRES T JOLT ET *TW *TM 193011
"Not Classified" MACE
PPR: -39 99%R PTAT: -0.3 99%R (12/15)
PTA: -38m -3f +3p -149NM$ 99%R

TOWPATH JETWAY NICKLE 906738
2/04 "V85" V88 +84 V86 V86 +84 (12/03)

2/01	301d	2x	16870	4.5	760	3.4	679

1st Summer Yearling, New York State Fair, 2002

Lot 11 - Many Maples Noel 68164921

Born: 1/19/14 Tattoo: 144 MM

"Not Classified"

Fresh 3/21/16 - 1st test: 80# 5.4%f 3.1%p

4th Dam: **HEILINGER EMORY NITOSH NIC 856594**
7/02 "2E91" E94 E94 E93 E90 V88 "Certified"

6/06	365d	2x	36910	2.9	1061	3.1	1159
7/09	365d	2x	41280	4.0	1661	3.2	1307
9/05	365d	2x	35300	3.2	1135	3.0	1064

Lifetime: 2710d 249,270m 8533f 7958p
5th Dam: **HEILINGER BLEND NICTOSH "V85"**
2/11 365d 2x 25360 3.4 851 3.3 845
6th Dam: **HEILINGER C NICKIE NITOSHA "V85"**
4/02 351d 2x 30240 2.5 751 3.2 977
7th Dam: **NIC MARINER NICKIE "V86"**
3/01 352d 2x 22430 4.5 1013 3.7 823
8th Dam: **NUTTY JUBILATION NIC TWIN "V87"**
6/07 365d 2x 26570 3.8 1015 3.3 866

COZY NOOK BEAMER TORCH *TM 198625
"Not Classified" "Superior Sire"
GEN:
PPR: +121 90%R PTAT: +0.0 92%R (12/15)
PTA: +158m +29f +25p +346NM$ 94%R
183 daus. avg. 23591 4.1 965 3.4 801
83 class. daus. avg.:
FS: 83.1 UDC: -0.11 FLC: +0.14

MANY MAPLES WONDERS NICOLE 68122082
2/09 "G+84" V86 V85 +82 +83 +84 (12/12)

2/05	305d	2x	16720	4.0	672	3.4	564
3/10	317d	2x	16270	3.1	503	3.1	508

EMIC GORD BEAMER *TW *TM 196031
"Not Classified" MACE
PPR: +53 97%R PTAT: -0.7 97%R (12/15)
PTA: -667m +13f +15p +86NM$ 98%R

COZY NOOK PRONTO TWYLIGHT 928080
9/03 "3E92" E92 E94 E90 E90 E93 (6/13)

3/00	365d	2x	34630	4.4	1530	3.5	1199
4/01	365d	2x	39680	4.0	1569	3.3	1303
8/06	365d	2x	36080	4.2	1532	3.5	1275

TOP ACRES C WONDERMENT ET *TM 196880
"E90" "Qualified Sire" MACE
PPR: +84 98%R PTAT: +0.9 99%R (12/15)
PTA: +948m +34f +24p +140NM$ 99%R

TOWPATH JOLT NILA 932941
6/00 "2E91" E92 E93 V88 E90 E90 (9/10)

2/00	284d	2x	17360	3.8	659	3.5	610
3/00	240d	2x	14560	4.4	634	3.5	507
5/06	305d	2x	24030	3.6	867	3.3	796

3rd Dam: **TOWPATH JETWAY NICKLE 906738**
2/04 "V85" V88 +84 V86 V86 +84 (12/03)

2/01	301d	2x	16870	4.5	760	3.4	679

1st Summer Yearling, New York State Fair, 2002

Dam of Lot 12

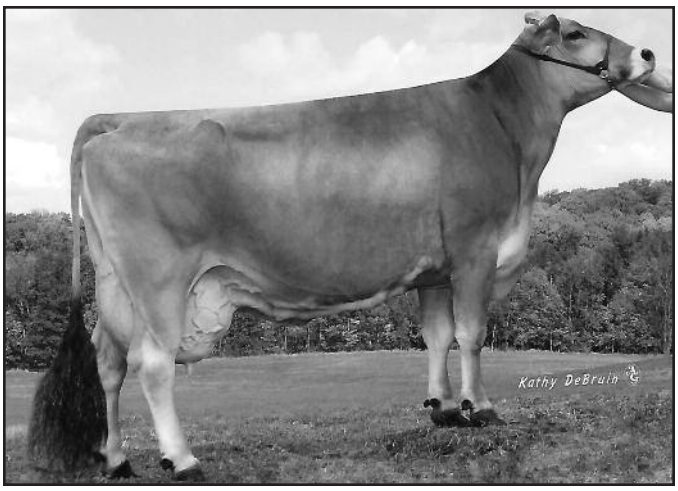

Towpath TD Paris Twin "3E90"
8-5 305d 26,800m 4.4% 1185f 3.1% 830p

Grandam of Lot 13, Foundation for 14, 15, 16

Niermans Jinxs Pammi "VG88"
5-0 340d 34,500m 4.8% 1619f 3.2% 1117p
National Cheese Yield Winner, 1996

Lot 12 - Many Maples Perfecta 68174045

Born: 9/24/15 Tattoo: MM 181

3rd Dam: **TOWPATH ELEGANT PAT 690069**
9/08 "3E90" E E E V
6/11 305d 2x 20130 4.2 843 3.4 693
4th Dam: **VINE VALLEY PAUL PATSY (TN) 569721**
15/03 "5E" E E E E
10/00 347d 2x 20130 4.1 825
11/00 365d 2x 20800 4.1 858 3.7 763
5th Dam: **VINE VALLEY A. SUN LOIS**
"5E - Superior Brood Cow"
9/00 357d 2x 21200 3.9 832
Dam of All American Produce, 1974
6th Dam: **VINE VALLEY GENERAL'S LISA**
"3E - Superior Brood Cow"
6/09 356d 2x 21680 4.1 877
7th Dam: **COXING CLOVE IMPERIAL DONNA** "VG"
"Superior Brood Cow"

SNOW VALLEY TBARK POWERPLAY 68141348
"Not Classified"
GEN:
PPR: +70 59%R PTAT: +0.6 63%R (12/15)
PTA: +282m +16f +13p +126NM$ 62%R

TOWPATH TD PARIS TWIN 930408
9/04 "3E90" E93 E92 V88 V88 V89 (7/13)
2/01 365d 2x 25220 3.7 922 3.2 808
3/03 361d 2x 27540 3.8 1036 3.3 912
4/06 291d 2x 24440 3.3 810 3.3 797
5/05 305d 2x 29420 3.5 1027 3.2 928
6/11 305d 2x 18600 4.3 809 3.3 611
8/05 305d 2x 26800 4.4 1185 3.1 830
10/00 365d 2x 26520 3.6 963 3.1 814
Lifetime: 2928d 206,220m 7753f 6749p

PIT-CREW WONDER TANBARK ET *TM 68122966
"Not Classified" MACE
PPR: -1 89%R PTAT: +0.3 91%R (12/15)
PTA: +417m +2f +14p -84NM$ 94%R

SNOW VALLEY VIGOR PRICELESS 68130539
6/07 "2E91" E93 E92 V87 E90 E92 (4/14)
4/07 365d 3x 35420 4.4 1563 3.4 1216
6/04 298d 3x 29270 4.1 1214 3.3 966

WEBSTER RIDGE TD ET *TM 193164
"Not Classified" MACE
PPR: +46 97%R PTAT: +0.2 98%R (12/15)
PTA: -22m +11f -7p +251NM$ 98%R

TOWPATH AYTOLA PRECIOUS ET 851595
9/08 "2E90" E90 E91 V88 V88 E90
2/01 305d 2x 15880 3.9 615 3.6 566
3/04 333d 2x 18920 3.8 717 3.5 665
4/05 365d 2x 22100 4.1 898 3.6 797
5/07 312d 2x 21750 3.6 779 3.5 764
6/07 365d 2x 33320 3.9 1286 3.3 1084
7/11 365d 2x 31530 3.8 1197 3.2 1009
9/02 365d 2x 28670 3.4 980 3.2 911
2nd Sr. 2 Year Old, New York State Fair, 1997
4th Sr. 3 Year Old, New York State Fair, 1998

Lot 13 - Dublin-Hills Pam Iam 936254

Born: 3/5/05 Tattoo: PC 78

9/08 "3E90" E91 E90 V87 E90 E90 (11/14)
2/00 200d 2x 11200 3.9 435 3.2 360
2/11 322d 2x 18450 4.4 816 3.3 606
4/00 301d 2x 19130 3.6 693 3.3 634
5/01 300d 2x 22060 3.7 812 3.3 719
6/01 320d 2x 19910 3.6 711 3.2 646
7/04 297d 2x 25110 3.5 882 3.2 812
8/03 351d 2x 24210 3.0 737 3.4 820
9/06 316d 2x 20270 2.9 581 3.3 663
10/06 202d 2x 14257 2.9 419 3.3 472
(RIP)
Fresh 9/16/15 - Last test: 55# 2.7%f 3.5%p
Bred 4/8/16 to:
*Olsons Mel Zeus Mojo ET *TM 199072*

3rd Dam: **NIERMANS IDEALS PEACH 713705**
5/05 "2E" E E E E
4/01 365d 2x 20180 4.0 809 3.6 728
5/09 365d 2x 23740 4.3 1022 3.5 827
7/00 365d 2x 22680 3.9 887 3.8 861
9/00 365d 2x 27300 3.3 890 3.4 939

DUBLIN-HILLS MR CHESTER ET 195904
"Not Classified"
PPR: -11 73%R PTAT: +0.4 79%R (12/15)
PTA: -211m -9f -5p -59NM$ 79%R
23 daus. avg. 22338 3.8 841 3.3 731
23 class. daus. avg.:
FS: 85.9 UDC: +0.41 FLC: -0.27

DUBLIN HILLS SE PEACHIE ET 847980
3/07 "V86" +83 V85 +83 V88 (10/98)
2/06 302d 2x 18690 4.2 777 3.3 624
3/05 322d 2x 23860 4.6 1094 3.5 827
4/05 303d 2x 22730 4.1 933 3.4 777
5/05 236d 2x 16500 3.7 604 3.3 545
6/03 359d 2x 21890 3.5 768 3.1 670
7/08 273d 2x 17360 3.9 677 3.0 517
10/00 308d 2x 20920 4.0 830 3.0 629

R HART BC COLLECTION *TM 189182
"E93" MACE
PPR: -42 99%R PTAT: +0.2 99%R (12/15)
PTA: -18m +6f +4p -224NM$ 99%R

DUBLIN-HILLS KM MITSY 863460
6/11 "2E93" E92 E93 E91 E93 E93 (12/03)
3/05 365d 2x 25860 4.2 1097 3.3 863
5/06 365d 2x 25250 5.6 1426 3.2 814
Res. All American Sr. 2 Year Old, 1999

R HART SIMON ENSIGN ET 184138
"V88" MACE
PPR: -20 99%R PTAT: +0.2 99%R (12/15)
PTA: +115m -24f -14p +21NM$ 99%R

NIERMANS JINXS PAMMI 792886
5/02 "V88" E E V V V (2/95) "Certified"
2/00 305d 2x 12870 4.1 522 3.5 445
2/11 305d 2x 22180 4.3 955 3.3 743
3/10 365d 2x 28500 3.5 1016 3.5 991
5/00 340d 2x 34500 4.8 1619 3.2 1117
6/00 365d 2x 34050 4.7 1640 3.5 1205
7/03 305d 2x 28970 4.1 1185 3.4 984
8/03 305D 2X 24780 3.9 971 3.4 847
Lifetime: 223,370m 9411f 7575p
National Cheese Yield Winner, 1996

Lot 14 - Many Maples Pizza Twin *68164912*

Born: 9/19/14 Tattoo: 156 MM

Bred 1/9/16 to:
*Onword Vitalis *TM 68119051*

3rd Dam: **NIERMANS JINXS PAMMI 792886**
5/02 "V88" E E V V V "Certified"

5/00	340d	2x	34500	4.8	1619	3.2	1117
6/00	365d	2x	34050	4.7	1640	3.5	1205
7/03	305d	2x	28970	4.1	1185	3.4	984

Lifetime: 223,370m 9411f 7575p
National Cheese Yield Winner, 1996
4th Dam: **NIERMANS IDEALS PEACH 713705**
5/05 "2E" E E E E

4/01	365d	2x	20180	4.0	809	3.6	728
5/09	365d	2x	23740	4.3	1022	3.5	827
7/00	365d	2x	22680	3.9	887	3.8	861
9/00	365d	2x	27300	3.3	890	3.4	939

RED BRAE PRELUDE ZEUS (M) 193849
"Not Classified"
MACE:
PPR: +0 99%R PTAT: +0.3 99%R (12/15)
PTA: -746m -4f -8p +34NM$ 99%R
4012 daus. avg. 22826 4.1 929 3.3 764
2112 class. daus. avg.:
FS: 84.6 UDC: +0.77 FLC: -0.59

DUBLIN-HILLS PAM IAM 936254
9/08 "3E90" E91 E90 V87 E90 E90 (11/14)

2/00	200d	2x	11200	3.9	435	3.2	360
2/11	322d	2x	18450	4.4	816	3.3	606
4/00	301d	2x	19130	3.6	693	3.3	614
5/01	300d	2x	22060	3.7	812	3.3	719
6/01	320d	2x	19910	3.6	711	3.2	646
7/04	297d	2x	25110	3.5	882	3.2	812
8/03	351d	2x	24210	3.0	737	3.4	820
9/06	316d	2x	20270	2.9	581	3.3	663
10/06	202d	2x	14257	2.9	419	3.3	472

(RIP)

BETTA VUE EMORY PRELUDE ET 187668
"E91"
PPR: -62 99%R PTAT: -0.3 99%R (12/15)
PTA: +17m -18f -3p -208NM$ 99%R

RED BRAE PATRICK ZADEVA 838249
4/11 "E92" E94 E93 E91 V89 E92 (3/99)

4/03	365d	2x	23960	5.5	1323	3.7	875
5/04	365d	2x	27940	4.9	1372	3.7	1033

All American Jr. 2 Yr. Old, 1996; Jr. 3 Yr. Old, 1997

DUBLIN-HILLS MR CHESTER ET 195904
"Not Classified"
PPR: -11 73%R PTAT: +0.4 79%R (12/15)
PTA: -211m -9f -5p -59NM$ 79%R

DUBLIN HILLS SE PEACHIE ET 847980
3/07 "V86" +83 V85 +83 V88 (10/98)

2/06	302d	2x	18690	4.2	777	3.3	624
3/05	322d	2x	23860	4.6	1094	3.5	827
4/05	303d	2x	22730	4.1	933	3.4	777
5/05	236d	2x	16500	3.7	604	3.3	545
6/03	359d	2x	21890	3.5	768	3.1	670
7/08	273d	2x	17360	3.9	677	3.0	517
10/00	308d	2x	20920	4.0	830	3.0	629

Lot 15 - Many Maples Pizzazz Twin *68164913*

Born: 9/19/14 Tattoo: 157 MM

3rd Dam: **NIERMANS JINXS PAMMI 792886**
5/02 "V88" E E V V V "Certified"

5/00	340d	2x	34500	4.8	1619	3.2	1117
6/00	365d	2x	34050	4.7	1640	3.5	1205
7/03	305d	2x	28970	4.1	1185	3.4	984

Lifetime: 223,370m 9411f 7575p
National Cheese Yield Winner, 1996
4th Dam: **NIERMANS IDEALS PEACH 713705**
5/05 "2E" E E E E

4/01	365d	2x	20180	4.0	809	3.6	728
5/09	365d	2x	23740	4.3	1022	3.5	827
7/00	365d	2x	22680	3.9	887	3.8	861
9/00	365d	2x	27300	3.3	890	3.4	939

RED BRAE PRELUDE ZEUS (M) 193849
"Not Classified"
MACE:
PPR: +0 99%R PTAT: +0.3 99%R (12/15)
PTA: -746m -4f -8p +34NM$ 99%R
4012 daus. avg. 22826 4.1 929 3.3 764
2112 class. daus. avg.:
FS: 84.6 UDC: +0.77 FLC: -0.59

DUBLIN-HILLS PAM IAM 936254
9/08 "3E90" E91 E90 V87 E90 E90 (11/14)

2/00	200d	2x	11200	3.9	435	3.2	360
2/11	322d	2x	18450	4.4	816	3.3	606
4/00	301d	2x	19130	3.6	693	3.3	614
5/01	300d	2x	22060	3.7	812	3.3	719
6/01	320d	2x	19910	3.6	711	3.2	646
7/04	297d	2x	25110	3.5	882	3.2	812
8/03	351d	2x	24210	3.0	737	3.4	820
9/06	316d	2x	20270	2.9	581	3.3	663
10/06	202d	2x	14257	2.9	419	3.3	472

(RIP)

BETTA VUE EMORY PRELUDE ET 187668
"E91"
PPR: -62 99%R PTAT: -0.3 99%R (12/15)
PTA: +17m -18f -3p -208NM$ 99%R

RED BRAE PATRICK ZADEVA 838249
4/11 "E92" E94 E93 E91 V89 E92 (3/99)

4/03	365d	2x	23960	5.5	1323	3.7	875
5/04	365d	2x	27940	4.9	1372	3.7	1033

All American Jr. 2 Yr. Old, 1996; Jr. 3 Yr. Old, 1997

DUBLIN-HILLS MR CHESTER ET 195904
"Not Classified"
PPR: -11 73%R PTAT: +0.4 79%R (12/15)
PTA: -211m -9f -5p -59NM$ 79%R

DUBLIN HILLS SE PEACHIE ET 847980
3/07 "V86" +83 V85 +83 V88 (10/98)

2/06	302d	2x	18690	4.2	777	3.3	624
3/05	322d	2x	23860	4.6	1094	3.5	827
4/05	303d	2x	22730	4.1	933	3.4	777
5/05	236d	2x	16500	3.7	604	3.3	545
6/03	359d	2x	21890	3.5	768	3.1	670
7/08	273d	2x	17360	3.9	677	3.0	517
10/00	308d	2x	20920	4.0	830	3.0	629

Lot 16 - Many Maples Petula *68174062*

Born: 9/16/15 Tattoo: MM 178

3rd Dam: **NIERMANS JINXS PAMMI 792886**
5/02 "V88" E E V V V "Certified"

5/00	340d	2x	34500	4.8	1619	3.2	1117
6/00	365d	2x	34050	4.7	1640	3.5	1205
7/03	305d	2x	28970	4.1	1185	3.4	984

Lifetime: 223,370m 9411f 7575p
National Cheese Yield Winner, 1996
4th Dam: **NIERMANS IDEALS PEACH 713705**
5/05 "2E" E E E E

4/01	365d	2x	20180	4.0	809	3.6	728
5/09	365d	2x	23740	4.3	1022	3.5	827
7/00	365d	2x	22680	3.9	887	3.8	861
9/00	365d	2x	27300	3.3	890	3.4	939

HILLTOP ACRES G DURANGO ET *TM
"Not Classified" **68121012**
MACE:
PPR: +43 78%R PTAT: +0.5 81%R (12/15)
PTA: +133m +4f +12p +0NM$ 83%R
91 daus. avg. 24581 4.0 976 3.3 814
74 class. daus. avg.:
FS: 83.0 UDC: +0.61 FLC: +0.77

DUBLIN-HILLS PAM IAM 936254
9/08 "3E90" E91 E90 V87 E90 E90 (11/14)

2/00	200d	2x	11200	3.9	435	3.2	360
2/11	322d	2x	18450	4.4	816	3.3	606
4/00	301d	2x	19130	3.6	693	3.3	614
5/01	300d	2x	22060	3.7	812	3.3	719
6/01	320d	2x	19910	3.6	711	3.2	646
7/04	297d	2x	25110	3.5	882	3.2	812
8/03	351d	2x	24210	3.0	737	3.4	820
9/06	316d	2x	20270	2.9	581	3.3	663
10/06	202d	2x	14257	2.9	419	3.3	472

(RIP)

SCHAMAUN BS GORDON GLENN ET
"Not Classified" MACE **120023664460**
PPR: +55 90%R PTAT: +0.5 91%R (12/15)
PTA: +62m +18f +18p -6NM$ 92%R

HILLTOP ACRES V DIVINITY 68104240
5/05 "2E91" E91 E90 E90 V88 E92 (8/13)

2/01	365d	3x	28650	4.2	1202	3.7	1069
4/04	365d	3x	30520	4.4	1331	3.7	1136

DUBLIN-HILLS MR CHESTER ET 195904
"Not Classified"
PPR: -11 73%R PTAT: +0.4 79%R (12/15)
PTA: -211m -9f -5p -59NM$ 79%R

DUBLIN HILLS SE PEACHIE ET 847980
3/07 "V86" +83 V85 +83 V88 (10/98)

2/06	302d	2x	18690	4.2	777	3.3	624
3/05	322d	2x	23860	4.6	1094	3.5	827
4/05	303d	2x	22730	4.1	933	3.4	777
5/05	236d	2x	16500	3.7	604	3.3	545
6/03	359d	2x	21890	3.5	768	3.1	670
7/08	273d	2x	17360	3.9	677	3.0	517
10/00	308d	2x	20920	4.0	830	3.0	629

4th Dam of Lot 18

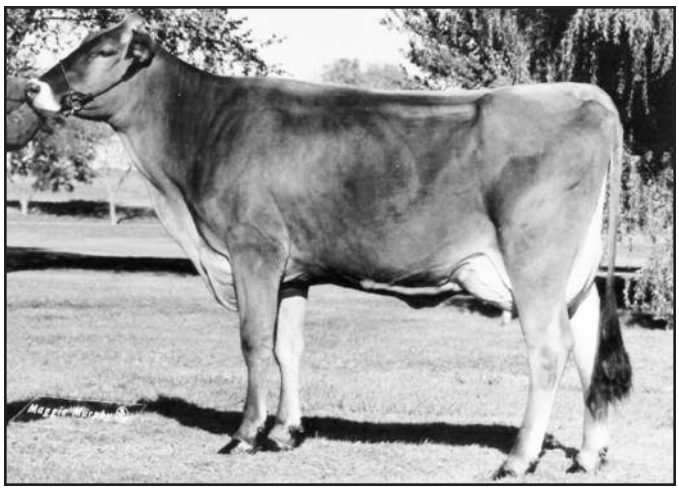

Dublin-Hills KM Mitsy "2E93/93MS"
8-5 305d 26,800m 4.4% 1185f 3.1% 930p

Lot 17 - Many Maples TD Mitzy 68115867

Born: 10/22/09 Tattoo: MM 040

5/08 "2E92" E92 E93 E92 E91 E92 (7/15)

1/10	329d	2x	15870	4.6	736	3.5	548
2/10	323d	2x	20230	4.6	925	3.6	732
4/00	365d	2x	21822	4.3	938	3.4	752
5/06	321d	2x	24396	4.3	1046	3.4	819
							(RIP)

Fresh 5/20/15 - Last test: 68# 4.7%f 3.9%p
Bred 10/22/15 to:
Scherma Blooming Biver 120094290070

3rd Dam: **DUBLIN-HILLS MITZERLEE 884953**
3/03 "V88" V88 V87 V88 V88 V88 (7/02)

3/08	295d	2x	36150	3.8	1387	3.1	1127
4/08	349d	2x	27530	4.0	1088	3.4	946

4th Dam: **DUBLIN-HILLS KM MITSY 863460**
6/11 "2E93" E92 E93 E91 E93 E93

2/03	305d	3x	23520	4.3	1015	3.6	843
3/05	365d	2x	25860	4.2	1097	3.3	863
5/06	365d	2x	25250	5.6	1426	3.2	814

Hon. Mention All American Winter Yearling, 1998
Reserve All American Sr. 2 Year Old, 1999

WEBSTER RIDGE TD ET *TM 193164
"Not Classified"
MACE:
PPR: +46 97%R PTAT: +0.2 98%R (12/15)
PTA: -22m +11f -7p +251NM$ 98%R
890 daus.avg. 23258 4.1 952 3.3 761
519 class. daus. avg.:
FS: 84.2 UDC: +0.39 FLC: +0.79

DUBLIN-HILLS MISS PEA 929889
5/06 "V88" V87 E91 V88 V85 V88 (12/09)

2/05	262d	2x	17990	4.2	753	2.9	528
3/04	314d	2x	18570	4.3	798	3.5	657
4/04	296d	2x	22780	4.1	927	3.1	706
5/04	303d	2x	19020	3.2	614	3.2	610

MORT PATRICK TOM ET (M) 187531
"V87" MACE
PPR: -36 94%R PTAT: +0.2 93%R (12/15)
PTA: -68m -21f -11p -73NM$ 95%R

H G F ENSIGN DALLY 839810
7/03 "2E91" E91 E90 E93 E92 E90 (5/98)

3/04	318d	3x	23610	5.1	1206	3.9	929
4/04	365d	3x	30070	5.1	1535	3.8	1139
5/11	305d	3x	25990	3.8	976	3.7	960

TOP ACRES JET POWER ET 191610
"Not Classified" MACE
PPR: -36 89%R PTAT: -0.1 88%R (12/15)
PTA: +157m -4f -8p -86NM$ 91%R

DUBLIN-HILLS MITZERDEE 908711
3/07 "V89" V88 E90 V85 V86 E91 (7/05)

2/05	295d	2x	19300	5.4	1039	3.4	661
3/04	304d	2x	23600	3.9	926	3.6	851
4/03	336d	2x	22630	4.3	964	3.5	788
5/03	267d	2x	17340	4.5	777	3.5	603
6/02	365d	2x	23090	4.4	1016	3.5	816
7/04	365d	2x	24560	4.0	989	3.4	838

1st Sr. 3 Year Old, Maryland State Show, 2005

Lot 18 - Many Maples Titanium Millie 68128145

Born: 10/9/10 Tattoo: MM 067

4/09 "V85" V85 V85 V86 +83 V85 (7/15)

2/01	326d	2x	16990	4.0	687	3.3	564
3/01	268d	2x	14680	4.5	656	3.2	477
`4/01	291d	2x	15870	4.5	719	3.1	497
5/01	147d	2x	9629	4.4	427	3.1	303
							(RIP)

Fresh 11/10/15 - Last test: 64# 6.2%f 3.4%p
Bred 2/25/16 to:
*Manis Glenn Whiskey ET *TM 68133750*

3rd Dam: **DUBLIN-HILLS MITZERLEE 884953**
3/03 "V88" V88 V87 V88 V88 V88 (7/02)

3/08	295d	2x	36150	3.8	1387	3.1	1127
4/08	349d	2x	27530	4.0	1088	3.4	946

4th Dam: **DUBLIN-HILLS KM MITSY 863460**
6/11 "2E93" E92 E93 E91 E93 E93

2/03	305d	3x	23520	4.3	1015	3.6	843
3/05	365d	2x	25860	4.2	1097	3.3	863
5/06	365d	2x	25250	5.6	1426	3.2	814

Hon. Mention All American Winter Yearling, 1998
Reserve All American Sr. 2 Year Old, 1999

SUNNYISLE TITANIUM ET *TM 198507
"Not Classified"
MACE:
PPR: +5 96%R PTAT: +0.0 96%R (12/15)
PTA: -581m -8f -9p +18NM$ 98%R
527 daus. avg. 22347 4.1 913 3.3 734
212 class. daus. avg.:
FS: 83.9 UDC: -0.25 FLC: +0.00

DUBLIN-HILLS MISS PEA 929889
5/06 "V88" V87 E91 V88 V85 V88 (12/09)

2/05	262d	2x	17990	4.2	753	2.9	528
3/04	314d	2x	18570	4.3	798	3.5	657
4/04	296d	2x	22780	4.1	927	3.1	706
5/04	303d	2x	19020	3.2	614	3.2	610

R HART ENSIGN PERFECTA (M) 193459
"Not Classified" MACE
PPR: +0 97%R PTAT: +0.1 96%R (12/15)
PTA: -265m -18f -8p +18NM$ 98%R

SUNNYISLE COLBY TWILITE ET 916073
6/01 "2E93" E92 E96 E91 E92 E94 (11/08)

2/04	365d	2x	27550	4.6	1260	3.4	932
3/06	365d	2x	34990	4.3	1505	3.3	1172

All American 2005, 2006, 2008

TOP ACRES JET POWER ET 191610
"Not Classified" MACE
PPR: -36 89%R PTAT: -0.1 88%R (12/15)
PTA: +157m -4f -8p -86NM$ 91%R

DUBLIN-HILLS MITZERDEE 908711
3/07 "V89" V88 E90 V85 V86 E91 (7/05)

2/05	295d	2x	19300	5.4	1039	3.4	661
3/04	304d	2x	23600	3.9	926	3.6	851
4/03	336d	2x	22630	4.3	964	3.5	7889
5/03	267d	2x	17340	4.5	777	3.5	603
6/02	365d	2x	23090	4.4	1016	3.5	816
7/04	365d	2x	24560	4.0	989	3.4	838

1st Sr. 3 Year Old, Maryland State Show, 2005

Lot 19 - Many Maples Mickey *68164916*

Born: 11/14/14 Tattoo: 160 MM

3rd Dam: **DUBLIN-HILLS MITZERDEE 908711**
3/07 "V89" V88 E90 V85 V86 E91 (7/05)

3/04	304d	2x	23600	3.9	926	3.6	851
4/03	336d	2x	22630	4.3	964	3.5	7889
6/02	365d	2x	23090	4.4	1016	3.5	816
7/04	365d	2x	24560	4.0	989	3.4	838

1st Sr. 3 Year Old, Maryland State Show, 2005

4th Dam: **DUBLIN-HILLS MITZERLEE 884953**
3/03 "V88" V88 V87 V88 V88 V88 (7/02)

3/08	295d	2x	36150	3.8	1387	3.1	1127
4/08	349d	2x	27530	4.0	1088	3.4	946

5th Dam: **DUBLIN-HILLS KM MITSY 863460**
6/11 "2E93" E92 E93 E91 E93 E93 (12/03)

2/03	305d	3x	23520	4.3	1015	3.6	843
3/05	365d	2x	25860	4.2	1097	3.3	863
5/06	365d	2x	25250	5.6	1426	3.2	814

Hon. Mention All American Winter Yearling, 1998
Reserve All American Sr. 2 Year Old, 1999

SCF JET VICTOR TWIN *TM 196304
"E90"
GEN:
PPR: -65 94%R PTAT: +0.7 97%R (12/15)
PTA: +138m -1f -1p -349NM$ 96%R
288 daus. avg. 22652 3.9 885 3.3 741
223 class. daus. avg.:
FS: 85.2 UDC: +0.42 FLC: +0.00

MANY MAPLES TITANIUM MILLIE 68128145
4/09 "V85" V85 V85 V86 +83 V85 (7/15)

2/01	326d	2x	16990	4.0	687	3.3	564
3/01	268d	2x	14680	4.5	656	3.2	477
`4/01	291d	2x	15870	4.5	719	3.1	497
5/01	147d	2x	9629	4.4	427	3.1	303

(RIP)

FOREST LAWN SIMON JETWAY ET (M) 185301
"E90" MACE
PPR: -101 99%R PTAT: +0.2 99%R (12/15)
PTA: -247m -1f -17p -326NM$ 99%R

SCF EMORY VICTORIA 850523
9/00 "3E92" E93 E90 E93 E90 E92 (3/04) "Cert."

3/10	365d	2x	28130	4.3	1209	4.3	1223
7/06	365d	2x	33530	3.5	1160	4.0	1328

Nominated All American Aged Cow, 2001

SUNNYISLE TITANIUM ET *TM 198507
"Not Classified" MACE
PPR: +5 96%R PTAT: +0.0 96%R (12/15)
PTA: -581m -8f -9p +18NM$ 98%R

DUBLIN-HILLS MISS PEA 929889
5/06 "V88" V87 E91 V88 V85 V88 (12/09)

2/05	262d	2x	17990	4.2	753	2.9	528
3/04	314d	2x	18570	4.3	798	3.5	657
4/04	296d	2x	22780	4.1	927	3.1	706
5/04	303d	2x	19020	3.2	614	3.2	610

Lot 20 - Many Maples Lilly *68149561*

Born: 10/7/12 Tattoo: 0119 MM

2/09 "G+81" +80 +81 +82 +80 (7/15)

2/01	336d	2x	12120	4.2	510	3.3	396
3/01	124d	2x	6571	4.1	268	3.3	219

(RIP)

Fresh 12/3/15 - Last test: 55# 4.7%f 3.4%p

BO JOY AGENDA GOLDWYN *TM 68108731
"Not Classified"
GEN:
PPR: +83 92%R PTAT: -0.2 95%R (12/15)
PTA: -140m +11f +12p +309NM$ 95%R
253 daus. avg. 21952 4.2 921 3.4 739
169 class. daus. avg.:
FS: 83.9 UDC: +0.10 FLC: +0.4 59%R

SPUNGOLD STARSKY LOTI DOT 68105812
4/06 "V87" E91 V86 E90 V85 V86 (12/12)

2/01	305d	2x	15345	4.2	637	3.3	511
3/04	289d	2x	16893	4.2	714	3.4	576
4/03	330d	2x	23189	3.6	839	3.5	809

BLESSING BANKER AGENDA ET *TM 194882
"Not Classified" MACE
PPR: +25 99%R PTAT: +0.2 99%R (12/15)
PTA: -491m +21f +1p +92NM$ 99%R

BO JOY ENSIGN GLEE ET 922469
7/09 "2E94" E94 E95 V89 E96 E95 (10/10)

4/07	318d	2x	22130	4.2	921	3.5	770
5/07	305d	2x	24170	4.1	1001	3.3	799

Reserve All American Aged Cow, 2009

OLD MILL TA STARSKY ET 197921
"Not Classified"
PPR: -46 94%R PTAT: -0.2 96%R (12/15)
PTA: -804m -14f -12p -84NM$ 96%R

RUDY RIDGE COLLECT LOTTO 933180
6/01 "V87" E90 E91 V89 V88 +84 (9/10)

1/08	316d	3x	22900	3.6	824	3.0	685
2/08	339d	3x	29460	3.7	1098	3.1	901
3/10	305d	2x	15850	2.9	454	3.2	507
5/02	305d	2x	31620	3.5	1117	2.9	921

Lot 21 - Many Maples Lasso *68164918*

Born: 12/1/14 Tattoo: 162 MM

Bred 2/19/16 to:
*Shiloh Brookings Cadence ET *TM 71130650*

3rd Dam: **RUDY RIDGE COLLECT LOTTO 933180**
6/01 "V87" E90 E91 V89 V88 +84 (9/10)

1/08	316d	3x	22900	3.6	824	3.0	685
2/08	339d	3x	29460	3.7	1098	3.1	901
3/10	305d	2x	15850	2.9	454	3.2	507
5/02	305d	2x	31620	3.5	1117	2.9	921

OLD MILL C SOLUTION ET *TM 197841
"Not Classified"
MACE:
PPR: -7 94%R PTAT: -0.1 96%R (12/15)
PTA: +204m -4f +2p -45NM$ 96%R
322 daus. avg. 23117 3.9 899 3.3 755
208 class. daus. avg.:
FS: 83.9 UDC: -0.20 FLC: +0.06

MANY MAPLES LILLY 68149561
2/09 "G+81" +80 +81 +82 +80 (7/15)

2/01	336d	2x	12120	4.2	510	3.3	396
3/01	124d	2x	6571	4.1	268	3.3	219

(RIP)

R HART BC COLLECTION *TM 189182
"E93" MACE
PPR: -42 99%R PTAT: +0.2 99%R (12/15)
PTA: -18m +6f +4p -224NM$ 99%R

OLD MILL E SNICKERDOODLE OCS 883215
15/01 "5E94" E94 E94 E94 E94 E97 (11/13)

6/09	365d	2x	33590	4.2	1418	3.6	1193
9/06	365d	2x	31520	4.7	1482	3.4	1070

All American 2001, '02, '03, '04, '05, '06, '08, '09
Supreme Champion, World Dairy Expo, 2003

BO JOY AGENDA GOLDWYN *TM 68108731
"Not Classified" GEN
PPR: +83 92%R PTAT: -0.2 95%R (12/15)
PTA: -140m +11f +12p +309NM$ 95%R

SPUNGOLD STARSKY LOTI DOT 68105812
4/06 "V87" E91 V86 E90 V85 V86 (12/12)

2/01	305d	2x	15345	4.2	637	3.3	511
3/04	289d	2x	16893	4.2	714	3.4	576
4/03	330d	2x	23189	3.6	839	3.5	809

Grandam of Lot 22

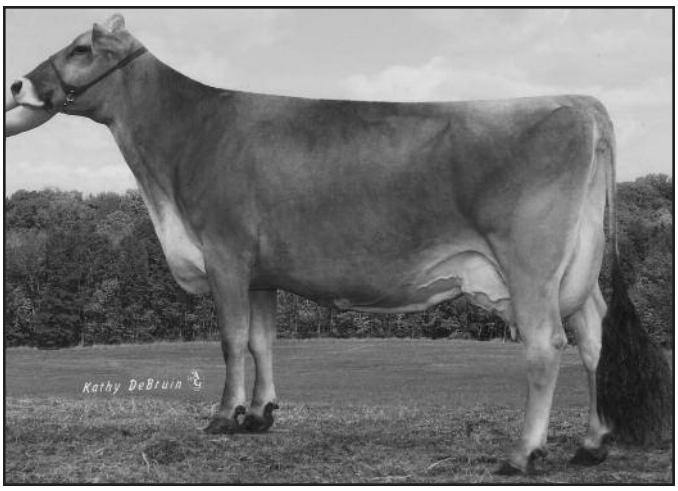

Dublin-Hills Babes "2E92/93MS"
4-2 302d 22,540m 3.5% 797f 3.4% 769p

4th Dam of Lot 22

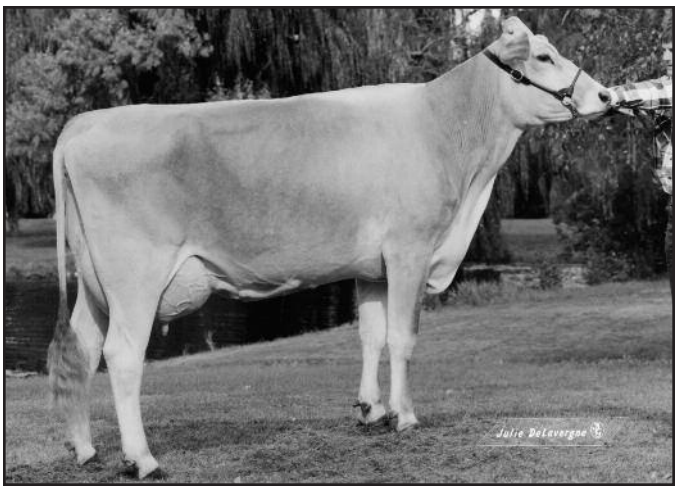

Will Do It Babaray Janice "2E91"
6-6 304d 23,120m 4.1% 954f 3.4% 782p

Lot 22 - Many Maples Bessie 68136115

Born: 7/30/11 Tattoo: MM 88

3/11 "G+83" V85 +83 +83 V85 +82 (7/15)

1/11	344d	2x	17228	3.0	525	3.1	539
3/07	365d	2x	21266	2.7	573	3.1	651

Fresh 3/8/15 - Dry
Bred 3/3/16 to:
*Cozy Nook Joel Temtation ET *TM 68119148*

***3rd Dam:* DUBLIN-HILLS SJ BAMBI ET 865476**
15/01 "5E91" E92 E91 E91 E90 E91 (4/12)

5/09	340d	2x	28850	4.1	1184	3.6	1047
8/00	326d	2x	28810	4.1	1176	3.3	962
10/08	365d	2x	25040	4.6	1145	3.7	929

Lifetime: 3669d 250,550m 10,449f 8685p

***4th Dam:* WILL DO IT BABARAY JANICE 802816**
7/03 "2E91" E92 E94 E92 E90 V89

2/10	305d	2x	22580	3.8	852	3.5	782
6/06	304d	2x	23120	4.1	954	3.4	782

Hon. Mention All American Sr. 2 Year Old, 1993

BO JOY PREMIUM GALAXY TWIN *TM
"Not Classified" **198428**
MACE
PPR: -6 95%R PTAT: -0.7 96%R (12/15)
PTA: +1087m -1f +17p -164NM$ 97%R
521 daus. avg. 24833 3.8 946 3.2 796
322 class. daus. avg.:
FS: 83.1 UDC: -1.08 FLC: +0.32

DUBLIN-HILLS REQ BEAUTY 68115859
3/05 "V88" E90 E90 V85 +83 V89 (12/12)

2/01	305d	2x	15840	4.2	669	3.3	527
3/02	324d	2x	23780	3.2	766	3.4	798

TOP ACRES E P PREMIUM ET 191362
"Not Classified" MACE
PPR: +15 98%R PTAT: +0.0 98%R (12/15)
PTA: +43m +5f +0p +75NM$ 98%R

BO JOY ENSIGN GOLDIE ET 891062
6/08 "2E93" E95 E95 E94 E90 E91 (5/06)

4/06	305d	2x	34500	3.7	1272	3.0	1025
6/02	305d	2x	42920	3.5	1518	3.0	1299

All American 2000, 2001, 2002

ALEGRIA RE REQUIREMENT ET 191999
"Not Classified" MACE
PPR: -4 90%R PTAT: +0.1 93%R (12/15)
PTA: +103m -12f -10p +132NM$ 92%R

DUBLIN-HILLS BABES 947457
5/02 "2E92" E93 E93 E91 E91 E93 (6/11)

2/01	323d	2x	16440	4.3	704	3.4	567
3/02	313d	2x	21330	3.9	830	3.5	751
4/02	302d	2x	22540	3.5	797	3.4	769

Lot 23 - Many Maples Joey Sharon 68125980

Born: 6/22/10 Tattoo: MM 0052

3/08 "E90" E90 E90 V87 V89 E90 (3/14)

2/05	324d	2x	18510	4.5	835	3.2	593
3/05	305d	2x	18080	4.0	729	3.4	620
5/00	260d	2x	18711	4.0	744	3.1	587

(RIP)

Fresh 7/20/15 - Last test: 64# 4.5%f 3.7%p

Bred 11/23/15 to:
*Shiloh Brookings Cadence ET *TM 71130650*

R KRUSES DENMARK JOEY *TM 198402
"Not Classified"
GEN:
PPR: -78 82%R PTAT: +0.0 85%R (12/15)
PTA: -398m -10f -22p -216NM$ 86%R
48 daus. avg. 21843 4.1 895 3.2 704
31 class. daus. avg.:
FS: 85.3 UDC: +0.20 FLC: -0.57

CIE LO-VI JOEL SHARL 68103762
6/00 "2E90" V87 E94 V85 E92 V89 (12/12)

2/05	305d	2x	19850	3.9	779	3.2	636
3/06	316d	2x	23020	3.9	908	3.3	769
4/06	305d	2x	20350	4.3	867	3.5	707

R HART TC DENMARK ET 189181
"E90" MACE
PPR: -4 99%R PTAT: -0.1 99%R (12/15)
PTA: -187m -8f -2p -11NM$ 99%R

KRUSES PRELUDE JOLYN 885467
6/10 "2E93" E93 E94 E94 V88 E93 (2/06)

4/07	306d	2x	20150	4.5	904	3.6	717
5/06	336d	2x	23030	4.7	1073	3.5	814
6/08	365d	2x	27600	5.3	1458	3.3	921

RED BRAE DAA ACE JOEL *TM 196150
"V86" MACE
PPR: +44 97%R PTAT: -0.1 97%R (12/15)
PTA: +393m +2f +19p -28NM$ 98%R

IE LO-VI SLY SHEENA 68102582
"Not Classified"
No records available.

Lot 24 - Many Maples Bounce *68174030*

Born: 12/31/14 Tattoo: MM 165

Parent Average:
PPR: +55 PTAT: +0.1 (12/15)
PA: +271m +8f +16p +95NM$

Bred 2/28/16 to:
*Onword Vitalis *TM 68119051*

MANIS GLENN WHISKEY ET *TM 68133750
"Not Classified" "Qualified Sire"
GEN:
PPR: +79 77%R PTAT: +0.5 77%R (12/15)
PTA: +655m +16f +24p +79NM$ 84%R
50 daus. avg. 25857 3.9 1004 3.3 843
19 class. daus. avg.:
FS: 83.3 UDC: +0.02 FLC: +0.46

SHUARTS BIRCH BARK 68105818
4/02 "V86" V85 V85 V85 V87 V87 (12/12)

1/11	305d	2x	16160	4.7	755	3.6	574
4/00	305d	2x	25950	3.9	1011	3.6	940
5/03	340d	2x	25860	4.0	1022	3.5	907

SCHAMAUN BS GORDON GLENN ET
"Not Classified" MACE **120023664460**
PPR: +55 90%R PTAT: +0.5 91%R (12/15)
PTA: +62m +18f +18p -6NM$ 92%R

MANIS WURL WACHTEL 120052523264
"Not Classified"

2/11	305d	2x	20452	3.4	690	3.4	690
4/01	305d	2x	27138	3.5	956	3.3	897

SUN-MADE SGW BIRCH ET 198038
"Not Classified" GEN
PPR: +7 90%R PTAT: -0.2 85%R (12/15)
PTA: -544m -16f -6p +87NM$ 94%R

SHUARTS KATLYNS JELLY BEAN 947965
5/03 "V87" V85 V88 V87 +83 V89 (6/11)

2/06	327d	2x	16550	3.9	644	3.3	542
3/07	305d	2x	24870	3.7	923	3.0	755
5/00	352d	2x	26010	3.7	959	3.1	814
5/11	297d	2x	22080	3.6	793	3.1	687

Lot 25 - Many Maples Won Latisha *68125984*

Born: 7/26/10 Tattoo: MM 0055

4/03 "V87" V87 V88 V86 V87 V86 (11/14)

2/02	305d	2x	19540	4.5	889	3.2	634
3/11	309d	2x	22400	4.2	941	3.0	681
4/01	299d	2x	25146	4.0	1015	3.2	808
							(RIP)

Fresh 6/11/15 - Last test: 55# 4.3%f 3.9%p

Bred 9/27/15 to:
Scherma Blooming Biver 120094290070

TOP ACRES C WONDERMENT ET *TM 196880
"E90" "Qualified Sire"
MACE:
PPR: +84 98%R PTAT: +0.9 99%R (12/15)
PTA: +948m +34f +24p +140NM$ 99%R
1958 daus. avg. 24976 4.1 1015 3.3 823
1440 class. daus. avg.:
FS: 85.1 UDC: +0.31 FLC: -0.07

LO-VI CONRAD LETTY 959942
4/05 "V88" V89 V88 V86 E90 V88 (6/11)
"Certified"

2/00	305d	2x	20280	4.2	850	3.3	676
3/06	305d	2x	20970	4.5	938	3.7	770

R HART BC COLLECTION *TM 189182
"E93" MACE
PPR: -42 99%R PTAT: +0.2 99%R (12/15)
PTA: -18m +6f +4p -224NM$ 99%R

TOP ACRES EJ WHIZZBANG 795771
16/09 "5E93" E94 E95 E93 E95 E92 (12/06)

5/04	365d	2x	27720	6.0	1670	3.6	985
8/00	365d	2x	28980	5.2	1505	3.5	1011
10/00	365d	2x	27750	5.2	1450	3.4	934

National Total Performance Winner, 1996
All American 1991, 1992, 1993, 1995

LO-VI COOK EM CONRAD ET 196589
"E91" GEN
PPR: -25 83%R PTAT: -0.1 87%R (12/15)
PTA: -121m +5f -3p -152NM$ 87%R

LO-VI SLY LAUREN 959420
"Not Classified"
No records available.

Lot 26 - Many Maples Liza *68139641*

Born: 10/10/11 Tattoo: MM 0094

"Not Classified"

2/10	295d	2x	15910	4.1	654	3.4	547
3/10	230d	2x	15115	4.2	629	3.6	541
							(RIP)

Fresh 8/19/15 - Last test: 49# 4.6%f 3.9%p

Bred 9/27/15 to:
*Voelkers TD Carter *TM 68119645*

R N R PAYOFF BROOKINGS ET *TM 198772
"Not Classified" "Superior Sire"
MACE:
PPR: +138 96%R PTAT: +0.7 98%R (12/15)
PTA: +207m +27f +26p +357NM$ 98%R
1772 daus. avg, 24685 4.1 1019 3.4 837
1056 class. daus. avg.:
FS: 83.9 UDC: +0.45 FLC: +0.27

HGH SHOCKERS LIPSTICK 68105809
3/10 "G+84" +84 +82 V86 +84 V85 (3/12)

1/06	301d	2x	13200	4.5	600	3.4	446
2/06	259d	2x	13900	4.7	649	3.4	473
3/05	296d	2x	17210	4.6	784	3.5	597

TRIANGLE ACRES PO PAYOFF ET *TM 193627
"Not Classified" MACE
PPR: +32 98%R PTAT: +0.0 98%R (12/15)
PTA: +298m +4f +16p -9NM$ 99%R

R N R DENMARK BROOKE 886577
10/04 "3E94" E92 E97 E95 E93 E93 (8/09)
"Certified"

4/09	365d	2x	34920	4.3	1510	3.3	1145
7/05	365d	2x	23440	4.0	1400	3.2	1125

Nominated All American 4 Year Old, 2003

TOWPATH SHOCKER 196539
"V89"
PPR: -60 69%R PTAT: -0.2 66%R (12/15)
PTA: -979m -25f -27p -45NM$ 77%R

HGH JACIE DALTON LEISL 930977
5/00 "G+80" F70 V85 +83 V85 G78 (3/09)

4/01	359d	2x	18700	4.6	860	3.6	669

Grandam of Lot 27

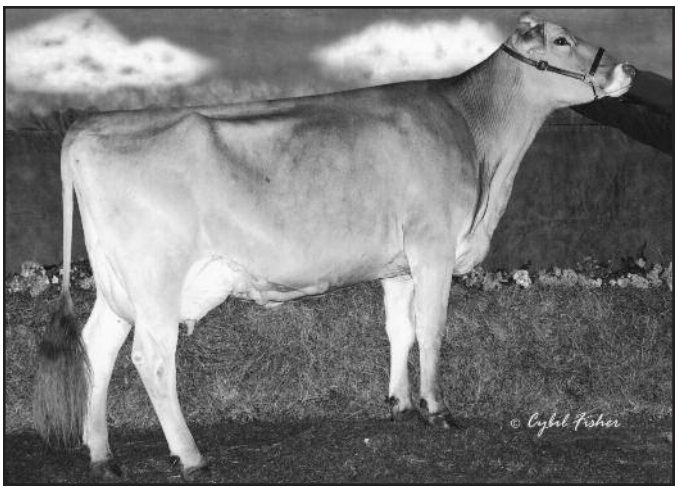

R&S Premiums Jerri "4E91"
7-7 365d 25,560m 4.6% 1180f 3.6% 918p

Foundation Cow for Lot 27

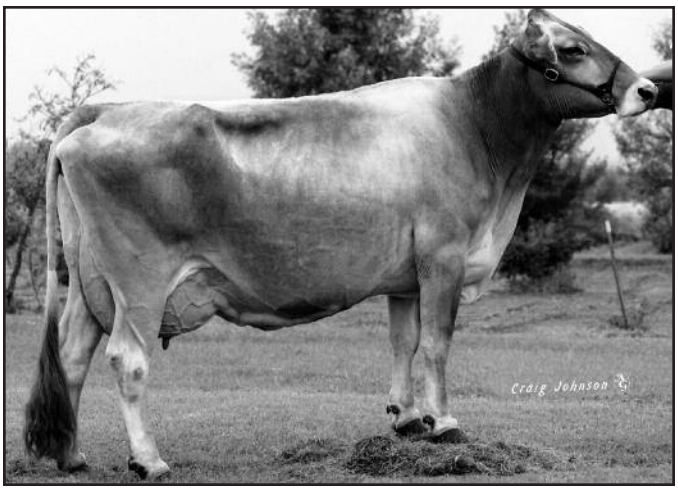

Alpine Hills Barbys Jo "4E93/92MS"
6-5 365d 33,860m 3.1% 1037f 3.4% 1141p
Honorable Mention All American Aged Cow, 1990

Lot 27 - Many Maples Jillian *68174046*

Born: 10/23/15 Tattoo: MM 182

3rd Dam: **R & S PR JEWEL 882323**
2/00 "V87" V86 V88 V87 V88 E90 (7/00)
1/11 365d 2x 19240 3.6 684 3.2 619
4th Dam: **R & S EMORYS JODI ET 821349**
2/09 "V85" + V V + E (12/94)
5th Dam: **ALPINE HILLS BARBYS JO 722503**
14/07 "4E93" 4E92 4E94 4E96 2E90 4E92
5/04 340d 2x 24000 3.8 908 3.5 840
6/05 365d 2x 33860 3.1 1037 3.4 1141
8/08 365d 2x 26500 3.9 1033 3.5 922
Hon. Mention All American Aged Cow, 1990
Grand Champion, Southeast National, 1990

MANIS GLENN WHISKEY ET *TM 68133750
"Not Classified" "Qualified Sire"
GEN:
PPR: +79 77%R PTAT: +0.5 77%R (12/15)
PTA: +655m +16f +24p +79NM$ 84%R
50 daus. avg. 25857 3.9 1004 3.3 843
19 class. daus. avg.:
FS: 83.3 UDC: +0.02 FLC: +0.46

CUTTING EDGE ZEUS JILL 946148
6/10 "2E90" V89 E92 E90 V88 E90 (12/12)
2/04 305d 2x 15090 4.0 600 3.4 515
3/04 305d 2x 19730 4.2 825 3.6 703
4/09 270d 2x 18970 4.5 855 3.2 609
5/08 293d 2x 19180 4.0 764 3.5 678
6/07 288d 2x 18610 4.0 742 3.4 641
7/07 303d 2x 18890 4.0 754 3.3 621
8/07 335d 2x 19490 4.0 776 3.3 645

SCHAMAUN BS GORDON GLENN ET
"Not Classified" MACE **120023664460**
PPR: +55 90%R PTAT: +0.5 91%R (12/15)
PTA: +62m +18f +18p -6NM$ 92%R

MANIS WURL WACHTEL 120052523264
"Not Classified"
2/11 305d 2x 20452 3.4 690 3.4 690
4/01 305d 2x 27138 3.5 956 3.3 897

RED BRAE PRELUDE ZEUS (M) 193849
"Not Classified" MACE
PPR: +0 99%R PTAT: +0.3 99%R (12/15)
PTA: -746m -4f -8p +34NM$ 99%R

R & S PREMIUMS JERRI 908673
13/02 "4E91" E92 E93 E91 E91 V89 (11/14)
1/08 312d 2x 14650 4.1 594 3.4 498
3/04 324d 2x 21700 4.5 970 3.4 748
4/04 300d 2x 22970 4.7 1083 3.4 787
5/04 365d 2x 25340 4.5 1150 3.4 870
6/06 320d 2x 24520 4.6 1135 3.6 877
7/07 365d 2x 25560 4.6 1180 3.6 918
8/08 365d x 24610 4.6 1143 3.2 793
10/08 323d 3x 22650 4.4 1000 3.2 731
11/09 365d 3x 18950 5.0 951 3.3 632
Lifetime: 3653d 224,900m 10,229f 7689p
2nd 4 Year Old, New York State Fair, 2006

Lot 28 - Gretna Acres Dily Lucy *935111*

Born: 9/12/04 Tattoo: H097

8/03 "V87" E90 E90 +82 E90 +84 (12/12)
PPR: +117 45%R (12/15)
PTA: +312m +18f +17p +422NM$ 98%$

2/03 305d 2x 16320 4.5 728 3.5 569
3/08 320d 2x 21480 4.0 866 3.5 745
4/08 345d 2x 24570 4.3 1049 3.5 859
5/09 305d 2x 20950 4.3 901 3.3 696
6/11 363d 2x 22890 4.2 965 3.5 810
8/01 321d 2x 26900 3.7 1000 3.6 961
9/01 339d 2x 21310 4.2 890 3.7 789
10/02 338d 2x 24680 3.6 888 3.3 820
11/01 170d 2x 16188 3.8 623 3.7 598
(RIP)

Fresh 10/15/15 - Last test: 76# 3.3%f 3.8%p

Bred 12/12/15 to:
Scherma Blooming Biver 120094290070

SUNNY ACRES PROPHET DILY 195621
"Not Classified"
PPR: +109 69%R (12/15)
PTA: +578m +25f +20p +362NM$ 76%R
19 daus. avg. 22412 4.1 908 3.3 747

GRETNA ACRES ENSIN LIBRA 855185
9/03 "V86" +84 V88 V87 V86 V85 (11/04)
"Certified"
PPR: +56 50%R PTAT: -0.1 60%R (12/15)
PTA: -148m +1f +3p +216NM$ 84%$
2/03 305d 2x 13170 4.1 545 3.8 497
3/05 340d 2x 22490 4.2 947 3.5 796
4/06 305d 2x 22160 4.2 921 3.4 758
5/10 325d 2x 25880 4.1 1064 3.4 874
6/10 305d 2x 27820 4.3 1185 3.4 936
9/01 360d 2x 27580 4.3 1177 3.2 893

TOP ACRES DOTSON PROPHET ET 186276
"E91" MACE
PPR: +20 99%R PTAT: -0.5 99%R (12/15)
PTA: +639m +12f +4p +154NM$ 99%R

SUNNY ACRES LUCK M DIPSTICK 858174
12/01 "4E92" E97 E91 E92 E91 E90 (6/08)
6/07 334d 2x 32650 4.5 1480 3.2 1046
8/07 365d 2x 32530 4.3 1413 3.5 1123

R HART SIMON ENSIGN ET 184138
"V88" MACE
PPR: -20 99%R PTAT: +0.2 99%R (12/15)
PTA: +115m -24f -14p +21NM$ 99%R

GRETNA ACRES JOE LILLY 823228
7/09 "V86" V88 V87 E92 G78 V85 (3/00)
2/01 300d 2x 9560 4.5 428 3.8 361
3/01 305d 2x 12620 4.4 554 3.8 475
4/03 300d 2x 16720 4.5 756 3.8 627
5/03 305d 2x 18340 4.5 831 3.8 693
6/03 305d 2x 18250 4.6 844 3.7 683
7/05 320d 2x 20530 4.4 912 3.6 742
8/06 305d 2x 19870 4.4 877 3.8 754

Lot 29 - Gretna Acres Lucky *68149564*

Born: 10/27/12 Tattoo: 0122 MM

2/08 "V85" +83 V85 V86 V85 V85 (7/15)

PPR: +124 36%R PTAT: +0.2 42%R (12/15)
PTA: +389m +10f +18p +421NM$ 98%$

2/04 313d 2x 17973 3.8 678 3.2 577

Fresh 4/3/16

3rd Dam: **GRETNA ACRES JOE LILLY 823228**
7/09 "V86" V88 V87 E92 G78 V85 (13/00)
7/05 320d 2x 20530 4.4 912 3.6 742

GRETNA ACRES PAYOF QUINT 470210332
"Not Classified"
PPR: +88 64%R (12/15)
PTA: +323m +0f +18p +283NM$ 68%R
16 daus. avg. 18722 3.9 724 3.3 625

GRETNA ACRES DILY LUCY 935111
8/03 "V87" E90 E90 +82 E90 +84 (12/12)
PPR: +117 45%R (12/15)
PTA: +312m +18f +1`7p +422NM$ 98%$

2/03	305d	2x	16320	4.5	728	3.5	569
3/08	320d	2x	21480	4.0	866	3.5	745
4/08	345d	2x	24570	4.3	1049	3.5	859
5/09	305d	2x	20950	4.3	901	3.3	696
6/11	363d	2x	22890	4.2	965	3.5	810
8/01	321d	2x	26900	3.7	1000	3.6	961
9/01	339d	2x	21310	4.2	890	3.7	789
10/02	338d	2x	24680	3.6	888	3.3	820
11/01	170d	2x	16188	3.8	623	3.7	598

(RIP

TRIANGLE ACRES PO PAYOFF ET *TM 193627
"Not Classified" MACE
PPR: +32 98%R PTAT: +0.0 98%R (12/15)
PTA: +298m +4f +16p -9NM$ 99%R

GRETNA ACRES DEN QUILL 891962
4/11 "V88" E90 V88 V88 +84 E90 (11/04)

3/02	349d	2x	21920	3.8	826	3.4	743
7/08	305d	2x	22860	3.8	870	3.2	725
8/09	305d	2x	23790	3.7	876	3.2	755

SUNNY ACRES PROPHET DILY 195621
"Not Classified"
PPR: +109 69%R (12/15)
PTA: +578m +25f +20p +362NM$ 76%R

GRETNA ACRES ENSIN LIBRA 855185
9/03 "V86" +84 V88 V87 V86 V85 (11/04)
"Certified"
PPR: +56 50%R PTAT: -0.1 60%R (12/15)
PTA: -148m +1f +3p +216NM$ 84%$

2/03	305d	2x	13170	4.1	545	3.8	497
3/05	340d	2x	22490	4.2	947	3.5	796
4/06	305d	2x	22160	4.2	921	3.4	758
5/10	325d	2x	25880	4.1	1064	3.4	874
6/10	305d	2x	27820	4.3	1185	3.4	936
9/01	360d	2x	27580	4.3	1177	3.2	893

Lot 30 - Many Maples Linda *68158045*

Born: 10/28/13 Tattoo: 139 MM

"Not Classified"

1/10 195d 2x 9785 4.7 457 3.8 367 (RIP)

Fresh 9/23/15 - Last test: 51# 5.1%f 4.3%p

Bred 11/16/15 to:
*Victory Acres Jubilat Emory *TM 181329*

On the Top PPR Cow List - April 2016

3rd Dam: **GRETNA ACRES JOE LILLY 823228**
7/09 "V86" V88 V87 E92 G78 V85 (13/00)
7/05 320d 2x 20530 4.4 912 3.6 742

SHILOH BROOKNGS CADENCE ET *TM
"Not Classified" **71130650**
GEN:
PPR: +168 61%R PTAT: +0.8 67%R (12/15)
PTA: +742m +40f +34p +419NM$ 64%R

GRETNA ACRES DILY LUCY 935111
8/03 "V87" E90 E90 +82 E90 +84 (12/12)
PPR: +117 45%R (12/15)
PTA: +312m +18f +1`7p +422NM$ 98%$

2/03	305d	2x	16320	4.5	728	3.5	569
3/08	320d	2x	21480	4.0	866	3.5	745
4/08	345d	2x	24570	4.3	1049	3.5	859
5/09	305d	2x	20950	4.3	901	3.3	696
6/11	363d	2x	22890	4.2	965	3.5	810
8/01	321d	2x	26900	3.7	1000	3.6	961
9/01	339d	2x	21310	4.2	890	3.7	789
10/02	338d	2x	24680	3.6	888	3.3	820
11/01	170d	2x	16188	3.8	623	3.7	598

(RIP)

R N R PAYOFF BROOKINGS ET *TM 198772
"Not Classified" "Superior Sire" MACE
PPR: +138 96%R ; PTAT: +0.7 98%R (12/15)
PTA: +207m +27f +26p +357NM$ 98%R

SUN-MADE SD WONDER BUFFY ET 68121630
4/04 "V88" E90 V88 V88 V88 V86 (8/14)

2/00	344d	3x	25780	4.8	1247	3.6	925
4/03	279d	3x	35470	3.9	1369	3.4	1199

SUNNY ACRES PROPHET DILY 195621
"Not Classified"
PPR: +109 69%R (12/15)
PTA: +578m +25f +20p +362NM$ 76%R

GRETNA ACRES ENSIN LIBRA 855185
9/03 "V86" +84 V88 V87 V86 V85 (11/04)
"Certified"
PPR: +56 50%R PTAT: -0.1 60%R (12/15)
PTA: -148m +1f +3p +216NM$ 84%$

2/03	305d	2x	13170	4.1	545	3.8	497
3/05	340d	2x	22490	4.2	947	3.5	796
4/06	305d	2x	22160	4.2	921	3.4	758
5/10	325d	2x	25880	4.1	1064	3.4	874
6/10	305d	2x	27820	4.3	1185	3.4	936
9/01	360d	2x	27580	4.3	1177	3.2	893

Lot 31 - Many Maples Lucille *68164917*

Born: 11/14/14 Tattoo: 161 MM

Bred 2/28/16 to:
*Onword Vitalis *TM 68119051*

3rd Dam: **GRETNA ACRES JOE LILLY 823228**
7/09 "V86" V88 V87 E92 G78 V85 (13/00)
7/05 320d 2x 20530 4.4 912 3.6 742

SNOW VALLEY TBARK POWERPLAY 68141348
"Not Classified"
GEN:
PPR: +70 59%R PTAT: +0.6 63%R (12/15)
PTA: +282m +16f +13p +126NM$ 62%R

GRETNA ACRES DILY LUCY 935111
8/03 "V87" E90 E90 +82 E90 +84 (12/12)
PPR: +117 45%R (12/15)
PTA: +312m +18f +1`7p +422NM$ 98%$

2/03	305d	2x	16320	4.5	728	3.5	569
3/08	320d	2x	21480	4.0	866	3.5	745
4/08	345d	2x	24570	4.3	1049	3.5	859
5/09	305d	2x	20950	4.3	901	3.3	696
6/11	363d	2x	22890	4.2	965	3.5	810
8/01	321d	2x	26900	3.7	1000	3.6	961
9/01	339d	2x	21310	4.2	890	3.7	789
10/02	338d	2x	24680	3.6	888	3.3	820
11/01	170d	2x	16188	3.8	623	3.7	598

(RIP)

PIT-CREW WONDER TANBARK ET *TM 68122966
"Not Classified" MACE
PPR: -1 89%R PTAT: +0.3 91%R (12/15)
PTA: +417m +2f +14p -84NM$ 94%R

SNOW VALLEY VIGOR PRICELESS 68130539
6/07 "2E91" E93 E92 V87 E90 E92 (4/14)

4/07	365d	3x	35420	4.4	1563	3.4	1216
6/04	298d	3x	29270	4.1	1214	3.3	966

SUNNY ACRES PROPHET DILY 195621
"Not Classified"
PPR: +109 69%R (12/15)
PTA: +578m +25f +20p +362NM$ 76%R

GRETNA ACRES ENSIN LIBRA 855185
9/03 "V86" +84 V88 V87 V86 V85 (11/04)
"Certified"
PPR: +56 50%R PTAT: -0.1 60%R (12/15)
PTA: -148m +1f +3p +216NM$ 84%$

2/03	305d	2x	13170	4.1	545	3.8	497
3/05	340d	2x	22490	4.2	947	3.5	796
4/06	305d	2x	22160	4.2	921	3.4	758
5/10	325d	2x	25880	4.1	1064	3.4	874
6/10	305d	2x	27820	4.3	1185	3.4	936
9/01	360d	2x	27580	4.3	1177	3.2	893

Foundation Cow for Lots 32-36

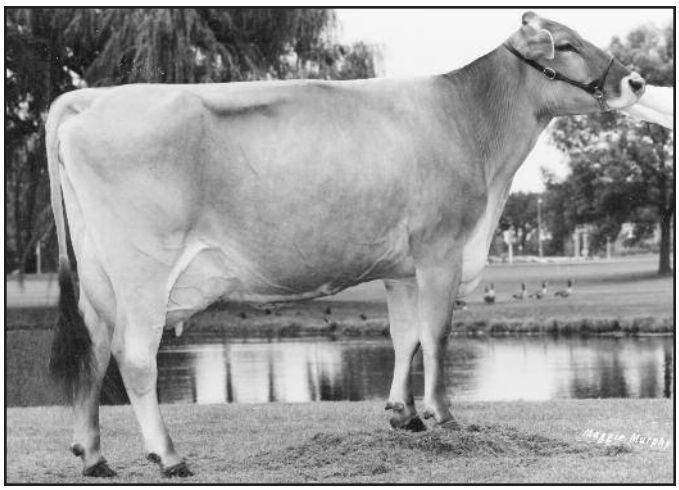

Top Acres EJ Whizzbang "5E93/92MS"
8-0 365d 28,980m 5.2% 1505f 3.5% 1011p
All American, 1991, 1992, 1993, 1995

Lot 32 - Many Maples TD Winner 68122078

Born: 12/30/09 Tattoo: MM 0042

4/10 "V85" +83 V85 +84 +83 V86 (11/14)

1/11	300d	2x	13010	4.2	549	3.3	435
2/10	305d	2x	18130	3.7	666	3.2	585
4/03	365d	2x	22590	3.5	790	3.2	725
5/08	217d	2x	15254	4.2	646	3.2	495
							(RIP)

Fresh 9/1/15 - Last test: 61# 4.4%f 3.6%p

Bred 12/8/15 to:
Scherma Blooming Biver 120094290070

3rd Dam: **TOP ACRES PEERLESS WYNN ET 865417**
4/04 "V88" V88 E91 V86 V87 V86 (1/01)

3/09	356d	2x	27110	4.0	1075	3.5	951
5/02	365d	2x	28090	4.3	1211	3.5	970

4th Dam: **TOP ACRES EJ WHIZZBANG 795771**
16/09 "5E93" E94 E95 E93 E95 E92 "Certified

5/04	365d	2x	27720	6.0	1670	3.6	985
8/00	365d	2x	28980	5.2	1505	3.5	1011

National Total Performance Winner, 1996
All American 1991, 1992, 1993, 1995

WEBSTER RIDGE TD ET *TM 193164
"Not Classified"
MACE:
PPR: +46 97%R PTAT: +0.2 98%R (12/15)
PTA: -22m +11f -7p +251NM$ 98%R
890 daus. avg. 23258 4.1 952 3.3 761
519 class. daus. avg.:
FS: 84.2 UDC: +0.39 FLC: +0.79

DUBLIN-HILLS WATERCRESS 938749
6/03 "V88" V85 E90 V86 E91 V88 (6/11)

2/02	365d	2x	26740	3.3	890	3.2	850
3/07	364d	2x	27090	3.6	987	3.1	827
4/08	343d	2x	20180	3.5	697	3.1	629
5/11	338d	2x	20330	3.5	703	3.0	603

5th Dam: **MY T FINE WHISPER *TW 749328**
5/08 "2E" E E E E "Certified"

4/01	365d	2x	25020	4.6	1145	3.8	947

Hon. Mention All American 4 Year Old, 1990
Res. All American 5 Year Old, 1991; Aged Cow, 1992

MORT PATRICK TOM ET (M) 187531
"V87" MACE
PPR: -36 94%R PTAT: +0.2 93%R (12/15)
PTA: -68m -21f -11p -73NM$ 95%R

H G F ENSIGN DALLY 839810
7/03 "2E91" E91 E90 E93 E92 E90 (5/98)

3/04	318d	3x	23610	5.1	1206	3.9	929
4/04	365d	3x	30070	5.1	1535	3.8	1139
5/11	305d	3x	25990	3.8	976	3.7	960

BROOK RUN ENSIGN FAME ET 196622
"Not Classified" GEN
PPR: -147 88%R PTAT: -0.3 89%R (12/15)
PTA: -812m -36f -37p -334NM$ 92%R

DUBLIN-HILLS WATERMELON 908706
5/10 "E92" E94 E91 V88 E93 E91 (10/07)
"Certified"

2/04	294d	2x	17300	4.3	741	3.5	599
3/03	291d	2x	22680	3.8	872	3.5	787
4/02	357d	2x	34170	3.5	1192	3.5	1206
5/04	365d	2x	24760	3.7	918	3.5	865
6/10	365d	2x	22570	4.1	932	3.7	834

Lot 33 - Many Maples Wow 681399645

Born: 12/6/11 Tattoo: MM 0098

3/07 "V86" +83 V85 V86 V85 V87 (7/15)

2/04	365d	2x	18900	3.9	745	3.3	627
3/05	308d	2x	22453	4.0	900	3.3	747
							(RIP)

Fresh 6/2/15 - Last test: 76# 5.4%f 3.6%p

Bred 8/27/15 to:
*Manis Glenn Whiskey ET *TM 68133750*

4th Dam: **TOP ACRES PEERLESS WYNN ET 865417**
4/04 "V88" V88 E91 V86 V87 V86 (1/01)

3/09	356d	2x	27110	4.0	1075	3.5	951
5/02	365d	2x	28090	4.3	1211	3.5	970

5th Dam: **TOP ACRES EJ WHIZZBANG 795771**
16/09 "5E93" E94 E95 E93 E95 E92 "Certified

5/04	365d	2x	27720	6.0	1670	3.6	985
8/00	365d	2x	28980	5.2	1505	3.5	1011

National Total Performance Winner, 1996
All American 1991, 1992, 1993, 1995

OLSONS MEL ZEUS MOTOWN ET *TM 199070
"Not Classified"
MACE:
PPR: +57 93%R PTAT: +0.0 94%R (12/15)
PTA: +63m +13f +5p +189NM$ 96%R
377 daus. avg. 23403 4.1 965 3.3 774
210 class. daus. avg.:
FS: 84.0 UDC: +0.49 FLC: +1.18

MANY MAPLES TD WINNER 68122078
4/10 "V85" +83 V85 +84 +83 V86 (11/14)

1/11	300d	2x	13010	4.2	549	3.3	435
2/10	305d	2x	18130	3.7	666	3.2	585
4/03	365d	2x	22590	3.5	790	3.2	725
5/08	217d	2x	15254	4.2	646	3.2	495
							(RIP)

6th Dam: **MY T FINE WHISPER *TW 749328**
5/08 "2E" E E E E "Certified"

4/01	365d	2x	25020	4.6	1145	3.8	947

Hon. Mention All American 4 Year Old, 1990
Res. All American 5 Year Old, 1991; Aged Cow, 1992

PETERS TOP ZOLDO ZEUS 198588
"Not Classified" MACE
PPR: +96 96%R PTAT: -0.1 95%R (12/15)
PTA: +512m +13f +19p +252NM$ 97%R

OLSONS BRINKS MELODY *TM 903888
8/05 "2E92" E92 E94 E90 E92 E92 (11/09)

4/03	365d	3x	37980	4.5	1704	3.6	1369
6/02	309d	2x	34560	5.5	1889	3.2	1121
8/00	365d	3x	45450	4.0	1836	3.4	1567

WEBSTER RIDGE TD ET *TM 193164
"Not Classified" MACE
PPR: +46 97%R PTAT: +0.2 98%R (12/15)
PTA: -22m +11f -7p +251NM$ 98%R

DUBLIN-HILLS WATERCRESS 938749
6/03 "V88" V85 E90 V86 E91 V88 (6/11)

2/02	365d	2x	26740	3.3	890	3.2	850
3/07	364d	2x	27090	3.6	987	3.1	827
4/08	343d	2x	20180	3.5	697	3.1	629
5/11	338d	2x	20330	3.5	703	3.0	603

3rd Dam: **DUBLIN-HILLS WATERMELON 908706**
5/10 "E92" E94 E91 V88 E93 E91 (10/07)

4/02	357d	2x	34170	3.5	1192	3.5	1058
5/04	365d	2x	24760	3.7	918	3.5	865

Lot 34 - Many Maples Whoopie *68174037*

Born: 6/2/15 Tattoo: MM 173

CUTTING EDGE W AUSTIN ET *TM 68106834
"Not Classified"
MACE:
PPR: +27 88%R PTAT: +0.9 90%R (4/16)
PTA: +140m -13f +3p +42NM$ 92%R
198 daus. avg. 23589 4.0 937 3.3 776
93 class. daus. avg.:
FS: 84.8 UDC: +0.40 FLC: +0.47

TOP ACRES C WONDERMENT ET *TM 196880
"E90" "Qualified Sire" MACE
PPR: +84 98%R PTAT: +0.9 99%R (12/15)
PTA: +948m +34f +24p +140NM$ 99%R

TIMBERLINE DENMARK ANGELA 901834
9/09 "3E94" E93 E95 E94 E94 E93 (2/10)
4/11 365d 2x 39530 4.5 1826 3.5 1408
8/00 365d 2x 30630 4.5 1367 3.7 1132
Reserve All American 5 Year Old, 2005

***3rd Dam:* DUBLIN-HILLS WATERMELON 908706**
5/10 "E92" E94 E91 V88 E93 E91 (10/07)
4/02 357d 2x 34170 3.5 1192 3.5 1058
***4th Dam:* TOP ACRES PEERLESS WYNN ET 865417**
4/04 "V88" V88 E91 V86 V87 V86 (1/01)
3/09 356d 2x 27110 4.0 1075 3.5 951
5/02 365d 2x 28090 4.3 1211 3.5 970
***5th Dam:* TOP ACRES EJ WHIZZBANG 795771**
16/09 "5E93" E94 E95 E93 E95 E92 "Certified
5/04 365d 2x 27720 6.0 1670 3.6 985
8/00 365d 2x 28980 5.2 1505 3.5 1011
National Total Performance Winner, 1996
All American 1991, 1992, 1993, 1995
***6th Dam:* MY T FINE WHISPER *TW 749328**
5/08 "2E" E E E E "Certified"
4/01 365d 2x 25020 4.6 1145 3.8 947
Hon. Mention All American 4 Year Old, 1990
Res. All American 5 Year Old, 1991; Aged Cow, 1992

MANY MAPLES WOW 68139645
3/07 "V86" +83 V85 V86 V85 V87 (7/15)
2/04 365d 2x 18900 3.9 745 3.3 627
3/05 308d 2x 22453 4.0 900 3.3 747
(RIP)

OLSONS MEL ZEUS MOTOWN ET *TM 199070
"Not Classified" MACE
PPR: +57 93%R PTAT: +0.0 94%R (12/15)
PTA: +63m +13f +5p +189NM$ 96%R

MANY MAPLES TD WINNER 68122078
4/10 "V85" +83 V85 +84 +83 V86 (11/14)
2/02 365d 2x 26740 3.3 890 3.2 850
1/11 300d 2x 13010 4.2 549 3.3 435
2/10 305d 2x 18130 3.7 666 3.2 585
4/03 365d 2x 22590 3.5 790 3.2 725

***3rd Dam:* DUBLIN-HILLS WATERCRESS 938749**
6/03 "V88" V85 E90 V86 E91 V88 (6/11)
2/02 365d 2x 26740 3.3 890 3.2 850
3/07 364d 2x 27090 3.6 987 3.1 827

Lot 35 - Many Maples Whiner *68164925*

Born: 4/27/14 Tattoo: 151 MM

Bred 2/13/16 to:
*Onword Vitalis *TM 68119051*

MANIS GLENN WHISKEY ET *TM 68133750
"Not Classified" "Qualified Sire"
GEN:
PPR: +79 77%R PTAT: +0.5 77%R (12/15)
PTA: +655m +16f +24p +79NM$ 84%R
50 daus. avg. 25857 3.9 1004 3.3 843
19 class. daus. avg.:
FS: 83.3 UDC: +0.02 FLC: +0.46

SCHAMAUN BS GORDON GLENN ET
"Not Classified" MACE **120023664460**
PPR: +55 90%R PTAT: +0.5 91%R (12/15)
PTA: +62m +18f +18p -6NM$ 92%R

MANIS WURL WACHTEL 120052523264
"Not Classified"
2/11 305d 2x 20452 3.4 690 3.4 690
4/01 305d 2x 27138 3.5 956 3.3 897

***4th Dam:* TOP ACRES PEERLESS WYNN ET 865417**
4/04 "V88" V88 E91 V86 V87 V86 (1/01)
3/09 356d 2x 27110 4.0 1075 3.5 951
5/02 365d 2x 28090 4.3 1211 3.5 970
***5th Dam:* TOP ACRES EJ WHIZZBANG 795771**
16/09 "5E93" E94 E95 E93 E95 E92 "Certified
5/04 365d 2x 27720 6.0 1670 3.6 985
8/00 365d 2x 28980 5.2 1505 3.5 1011
National Total Performance Winner, 1996
All American 1991, 1992, 1993, 1995
***6th Dam:* MY T FINE WHISPER *TW 749328**
5/08 "2E" E E E E "Certified"
4/01 365d 2x 25020 4.6 1145 3.8 947
Hon. Mention All American 4 Year Old, 1990
Res. All American 5 Year Old, 1991; Aged Cow, 1992

MANY MAPLES TD WINNER 68122078
4/10 "V85" +83 V85 +84 +83 V86 (11/14)
1/11 300d 2x 13010 4.2 549 3.3 435
2/10 305d 2x 18130 3.7 666 3.2 585
4/03 365d 2x 22590 3.5 790 3.2 725
5/08 217d 2x 15254 4.2 646 3.2 495
(RIP)

WEBSTER RIDGE TD ET *TM 193164
"Not Classified" MACE
PPR: +46 97%R PTAT: +0.2 98%R (12/15)
PTA: -22m +11f -7p +251NM$ 98%R

DUBLIN-HILLS WATERCRESS 938749
6/03 "V88" V85 E90 V86 E91 V88 (6/11)
2/02 365d 2x 26740 3.3 890 3.2 850
3/07 364d 2x 27090 3.6 987 3.1 827
4/08 343d 2x 20180 3.5 697 3.1 629
5/11 338d 2x 20330 3.5 703 3.0 603

***3rd Dam:* DUBLIN-HILLS WATERMELON 908706**
5/10 "E92" E94 E91 V88 E93 E91 (10/07)
4/02 357d 2x 34170 3.5 1192 3.5 1058
5/04 365d 2x 24760 3.7 918 3.5 865

Lot 36 - Many Maples Wistful *68174039*

Born: 9/1/15 Tattoo: MM 175

CUTTING EDGE W AUSTIN ET *TM 68106834
"Not Classified"
MACE:
PPR: +27 88%R PTAT: +0.9 90%R (4/16)
PTA: +140m -13f +3p +42NM$ 92%R
198 daus. avg. 23589 4.0 937 3.3 776
93 class. daus. avg.:
FS: 84.8 UDC: +0.40 FLC: +0.47

TOP ACRES C WONDERMENT ET *TM 196880
"E90" "Qualified Sire" MACE
PPR: +84 98%R PTAT: +0.9 99%R (12/15)
PTA: +948m +34f +24p +140NM$ 99%R

TIMBERLINE DENMARK ANGELA 901834
9/09 "3E94" E93 E95 E94 E94 E93 (2/10)
4/11 365d 2x 39530 4.5 1826 3.5 1408
8/00 365d 2x 30630 4.5 1367 3.7 1132
Reserve All American 5 Year Old, 2005

***4th Dam:* TOP ACRES PEERLESS WYNN ET 865417**
4/04 "V88" V88 E91 V86 V87 V86 (1/01)
3/09 356d 2x 27110 4.0 1075 3.5 951
5/02 365d 2x 28090 4.3 1211 3.5 970
***5th Dam:* TOP ACRES EJ WHIZZBANG 795771**
16/09 "5E93" E94 E95 E93 E95 E92 "Certified
5/04 365d 2x 27720 6.0 1670 3.6 985
8/00 365d 2x 28980 5.2 1505 3.5 1011
National Total Performance Winner, 1996
All American 1991, 1992, 1993, 1995
***6th Dam:* MY T FINE WHISPER *TW 749328**
5/08 "2E" E E E E "Certified"
4/01 365d 2x 25020 4.6 1145 3.8 947
Hon. Mention All American 4 Year Old, 1990
Res. All American 5 Year Old, 1991; Aged Cow, 1992

MANY MAPLES TD WINNER 68122078
4/10 "V85" +83 V85 +84 +83 V86 (11/14)
1/11 300d 2x 13010 4.2 549 3.3 435
2/10 305d 2x 18130 3.7 666 3.2 585
4/03 365d 2x 22590 3.5 790 3.2 725
5/08 217d 2x 15254 4.2 646 3.2 495
(RIP)

WEBSTER RIDGE TD ET *TM 193164
"Not Classified" MACE
PPR: +46 97%R PTAT: +0.2 98%R (12/15)
PTA: -22m +11f -7p +251NM$ 98%R

DUBLIN-HILLS WATERCRESS 938749
6/03 "V88" V85 E90 V86 E91 V88 (6/11)
2/02 365d 2x 26740 3.3 890 3.2 850
3/07 364d 2x 27090 3.6 987 3.1 827
4/08 343d 2x 20180 3.5 697 3.1 629
5/11 338d 2x 20330 3.5 703 3.0 603

***3rd Dam:* DUBLIN-HILLS WATERMELON 908706**
5/10 "E92" E94 E91 V88 E93 E91 (10/07)
4/02 357d 2x 34170 3.5 1192 3.5 1058
5/04 365d 2x 24760 3.7 918 3.5 865

Lot 37 - Cutting Edge Zeus Eloise *68105816*

Born: 8/22/08 Tattoo: MM 0010

6/10 "E90" E91 E92 E92 E91 V88 (7/15)

2/02	310d	2x	17000	4.5	769	3.4	572
3/02	305d	2x	18040	4.6	837	3.5	635
4/01	305d	2x	25960	4.6	1186	3.5	898
5/04	305d	2x	24970	4.3	1083	3.4	843
6/08	346d	2x	27781	4.2	1160	3.5	982
							(RIP)

Fresh 4/25/15 - Last test: 74# 4.4%f 4.0%p

Bred 12/17/15 to:
*Shiloh Brookings Cadence ET *TM 71130650*

RED BRAE PRELUDE ZEUS (M) 193849
"Not Classified"
MACE:
PPR: +0 99%R PTAT: +0.3 99%R (12/15)
PTA: -746m -4f -8p +34NM$ 99%R
4012 daus. avg. 22826 4.1 929 3.3 764
2112 class. daus. avg.:
FS: 84.6 UDC: +0.77 FLC: -0.59

BLUE HEAVEN BAN ELODIE 948751
2/09 "G79" V86 G78 +80 +82 G76 (3/09)

2/02	281d	2x	8970	4.0	361	3.4	309

BETTA VUE EMORY PRELUDE ET 187668
"E91"
PPR: -62 99%R PTAT: -0.3 99%R (12/15)
PTA: +17m -18f -3p -208NM$ 99%R

RED BRAE PATRICK ZADEVA 838249
4/11 "E92" E94 E93 E91 V89 E92 (3/99)

4/03	365d	2x	23960	5.5	1323	3.7	875
5/04	365d	2x	27940	4.9	1372	3.7	1033

All American Jr. 2 Yr. Old, 1996; Jr. 3 Yr. Old, 1997

BLESSING AYTOLA BANKER 190388
"Not Classified" MACE
PPR: -114 99%R PTAT: -0.4 99%R (12/15)
PTA: -499m -25f -13p -412NM$ 99%R

BLUE HEAVEN JETWAY EMILY 914175
6/00 "2E91" E90 E94 G79 E90 E93 (6/08)

2/01	365d	2x	17650	4.0	712	3.2	558
3/11	365d	2x	26380	3.8	998	3.1	824
5/06	305d	2x	22190	3.9	860	2.9	648

Lot 38 - Many Maples Elway *68149563*

Born: 10/19/12 Tattoo: 0121 MM

2/08 "G+82" +83 +82 +83 +80 +83 (7/15)

1/10	345d	2x	15252	4.1	632		
2/10	222d	2x	13113	4,1	533	3,6	474
							(RIP)

Fresh 8/27/15- 59# 4.3%f 3.9%p

Bred 11/24/15 to:
*Hilltop Acres G Durango ET *TM 68121012*

COZY NOOK BEAMER TORCH *TM 198625
"Not Classified" "Superior Sire"
GEN:
PPR: +121 90%R PTAT: +0.0 92%R (12/15)
PTA: +158m +29f +25p +346NM$ 94%R
183 daus. avg. 23591 4.1 965 3.4 801
83 class. daus. avg.:
FS: 83.1 UDC: -0.11 FLC: +0.14

CUTTING EDGE ZEUS ELOISE 68105816
6/10 "E90" E91 E92 E92 E91 V88 (7/15)

2/02	310d	2x	17000	4.5	769	3.4	572
3/02	305d	2x	18040	4.6	837	3.5	635
4/01	305d	2x	25960	4.6	1186	3.5	898
5/04	305d	2x	24970	4.3	1083	3.4	843
6/08	346d	2x	27781	4.2	1160	3.5	982
							(RIP)

EMIC GORD BEAMER *TW *TM 196031
"Not Classified" MACE
PPR: +53 97%R PTAT: -0.7 97%R (12/15)
PTA: -667m +13f +15p +86NM$ 98%R

COZY NOOK PRONTO TWYLIGHT 928080
9/03 "3E92" E92 E94 E90 E90 E93 (6/13)

3/00	365d	2x	34630	4.4	1530	3.5	1199
4/01	365d	2x	39680	4.0	1569	3.3	1303
8/06	365d	2x	36080	4.2	1532	3.5	1275

RED BRAE PRELUDE ZEUS (M) 193849
"Not Classified" MACE
PPR: +0 99%R PTAT: +0.3 99%R (12/15)
PTA: -746m -4f -8p +34NM$ 99%R

BLUE HEAVEN BAN ELODIE 948751
2/09 "G79" V86 G78 +80 +82 G76 (3/09)

2/02	281d	2x	8970	4.0	361	3.4	309

***3rd Dam:* BLUE HEAVEN JETWAY EMILY 914175**
6/00 "2E91" E90 E94 G79 E90 E93 (6/08)

3/11	365d	2x	26380	3.8	998	3.1	824
5/06	305d	2x	22190	3.9	860	2.9	648

Lot 39 - Many Maples Egor *68164927*

Born: 9/9/14 Tattoo: 154 MM

Bred 2/4/16 to:
*Onword Vitalis *TM 68119051*

***4th Dam:* BLUE HEAVEN JETWAY EMILY 914175**
6/00 "2E91" E90 E94 G79 E90 E93 (6/08)

3/11	365d	2x	26380	3.8	998	3.1	824
5/06	305d	2x	22190	3.9	860	2.9	648

SCHULTE BROS VIG FOREST ET *TM 68132640
"Not Classified"
GEN:
PPR: +76 72%R PTAT: +0.5 69%R (12/15)
PTA: -210m +13f +2p +257NM$ 78%R
20 daus. avg. 23933 4.0 964 3.3 790

MANY MAPLES ELWAY 68149563
2/08 "G+82" +83 +82 +83 +80 +83 (7/15)

1/10	345d	2x	15252	4.1	632		
2/10	222d	2x	13113	4,1	533	3,6	474
							(RIP)

SUN-MADE VIGOR ET *TM 195618
"Not Classified" "Superior Sire" MACE
PPR: +100 99%R PTAT: +0.3 99%R (12/15)
PTA: +261m -6f +12p +300NM$ 99%R

OAK FOREST MENT EVER 68110782
2/08 "V87" E90 V86 +82 E90 V86 (2/12)

2/01	365d	2x	22720	4.6	1050	3.6	819

COZY NOOK BEAMER TORCH *TM 198625
"Not Classified" "Superior Sire" GEN
PPR: +121 90%R PTAT: +0.0 92%R (12/15)
PTA: +158m +29f +25p +346NM$ 94%R

CUTTING EDGE ZEUS ELOISE 68105816
6/10 "E90" E91 E92 E92 E91 V88 (7/15)

2/02	310d	2x	17000	4.5	769	3.4	572
3/02	305d	2x	18040	4.6	837	3.5	635
4/01	305d	2x	25960	4.6	1186	3.5	898
5/04	305d	2x	24970	4.3	1083	3.4	843
6/08	346d	2x	27781	4.2	1160	3.5	982
							(RIP)

Lot 40- Many Maples Elevate *68158049*

Born: 1/18/14 Tattoo: 143 MM

"Not Classified"

1/11 106d 2x 5546 3.4 189 3.3 181 (RIP)

Fresh 12/21/15 - Last test: 59# 3.9%f 3.3%p

Bred 3/10/16 to:
*Olsons Mel Zeus Mojo ET *TM 199072*

VICDTORY ACRES JUBILAT EMORY *TM
"E91" **181329**
MACE:
PPR: -70 99%R PTAT: -0.6 99%R (12/15)
PTA: -827m -7f -17p -192NM$ 99%R
14961 daus. avg. 19609 4.1 803 3.4 658
4274 class. daus. avg.:
FS: 83.9 UDC: -0.14 FLC: -0.32

CUTTING EDGE ZEUS ELOISE 68105816
6/10 "E90" E91 E92 E92 E91 V88 (7/15)
2/02 310d 2x 17000 4.5 769 3.4 572
3/02 305d 2x 18040 4.6 837 3.5 635
4/01 305d 2x 25960 4.6 1186 3.5 898
5/04 305d 2x 24970 4.3 1083 3.4 843
6/08 346d 2x 27781 4.2 1160 3.5 982 (RIP)

BRIDGE VIEW JUBILATION 170157
"E90" GEN
PPR: -252 96%R PTAT: -0.9 99%R (12/15)
PTA: -1399m -56f -54p -672NM$ 98%R

WITLAS IMPROVER EMILY 686583
9/04 "3E90" E E E E (6/90)
4/06 325d 2x 21790 4.3 933 3.8 819
7/06 335d 2x 23710 4.4 1041 3.8 898
8/07 365d 2x 24820 4.7 1171 3.8 939

RED BRAE PRELUDE ZEUS (M) 193849
"Not Classified" MACE
PPR: +0 99%R PTAT: +0.3 99%R (12/15)
PTA: -746m -4f -8p +34NM$ 99%R

BLUE HEAVEN BAN ELODIE 948751
2/09 "G79" V86 G78 +80 +82 G76 (3/09)
2/02 281d 2x 8970 4.0 361 3.4 309

***3rd Dam:* BLUE HEAVEN JETWAY EMILY 914175**
6/00 "2E91" E90 E94 G79 E90 E93 (6/08)
3/11 365d 2x 26380 3.8 998 3.1 824
5/06 305d 2x 22190 3.9 860 2.9 648

Lot 41 - Many Maples Eliesha *68174049*

Born: 12/21/15 Tattoo: MM 185

OLSONS MEL PAY MPOWERD ET 68147387
"Not Classified"
GEN:
PPR: +120 62%R PTAT: +0.3 66%R (12/15)
PTA: +928m +38f +28p +239NM$ 65%R

MANY MAPLES ELEVATE 681518049
"Not Classified"
1/11 106d 2x 5546 3.4 189 3.3 181 (RIP)

***4th Dam:* BLUE HEAVEN JETWAY EMILY 914175**
6/00 "2E91" E90 E94 G79 E90 E93 (6/08)
3/11 365d 2x 26380 3.8 998 3.1 824
5/06 305d 2x 22190 3.9 860 2.9 648

PAYSSLI ET 813034326
"Not Classified" "Superior Sire" MACE
PPR: +138 85%R PTAT: +0.5 84%R (12/15)
PTA: +801m 27f +28p +309NM$ 87%R

OLSONS BRINKS MELODY *TM 903888
8/05 "2E92" E92 E94 E90 E92 E92 (11/09)
4/03 365d 3x 37980 4.5 1704 3.6 1369
6/02 309d 2x 34560 5.5 1889 3.2 1121
8/00 365d 3x 45450 4.0 1836 3.4 1567

VICDTORY ACRES JUBILAT EMORY *TM
"E91" MACE **181329**
PPR: -70 99%R PTAT: -0.6 99%R (12/15)
PTA: -827m -7f -17p -192NM$ 99%R

CUTTING EDGE ZEUS ELOISE 68105816
6/10 "E90" E91 E92 E92 E91 V88 (7/15)
2/02 310d 2x 17000 4.5 769 3.4 572
3/02 305d 2x 18040 4.6 837 3.5 635
4/01 305d 2x 25960 4.6 1186 3.5 898
5/04 305d 2x 24970 4.3 1083 3.4 843
6/08 346d 2x 27781 4.2 1160 3.5 982 (RIP)

Lot 42 - Many Maples Elan *68174036*

Bornb: 4/25/15 Tattoo: MM 172

COZY NOOK DRIVER TONKA *TM 68139913
"Not Classified"
GEN:
PPR: +155 60%R PTAT: +0.1 64%R (12/15)
PTA: +773m +46f +33p +383NM$ 62%R

CUTTING EDGE ZEUS ELOISE 68105816
6/10 "E90" E91 E92 E92 E91 V88 (7/15)
2/02 310d 2x 17000 4.5 769 3.4 572
3/02 305d 2x 18040 4.6 837 3.5 635
4/01 305d 2x 25960 4.6 1186 3.5 898
5/04 305d 2x 24970 4.3 1083 3.4 843
6/08 346d 2x 27781 4.2 1160 3.5 982 (RIP)

HILLTOP ACRES H DRIVER ET *TM 196826
"Not Classified" MACE
PPR: +226 96%R PTAT: -0.1 96%R (12/15)
PTA: +1169m +63f +52p +581NM$ 98%R

COZY NOOK JOEL TIPPER ET 68119146
5/10 "V87" E92 E90 V85 +83 V86 (12/15)
2/01 365d 2x 26940 4.2 1144 3.5 950
3/04 330d 2x 22640 4.8 1084 3.9 888
4/03 297d 2x 21100 4.7 999 4.0 843

RED BRAE PRELUDE ZEUS (M) 193849
"Not Classified" MACE
PPR: +0 99%R PTAT: +0.3 99%R (12/15)
PTA: -746m -4f -8p +34NM$ 99%R

BLUE HEAVEN BAN ELODIE 948751
2/09 "G79" V86 G78 +80 +82 G76 (3/09)
2/02 281d 2x 8970 4.0 361 3.4 309

***3rd Dam:* BLUE HEAVEN JETWAY EMILY 914175**
6/00 "2E91" E90 E94 G79 E90 E93 (6/08)
3/11 365d 2x 26380 3.8 998 3.1 824
5/06 305d 2x 22190 3.9 860 2.9 648

Lot 43- Foxtract Emorys Ebb 68105814

Born: 7/15/08 Tattoo: MM 0008

6/04 "2E91" E92 E90 E91 E91 E90 (11/14) "Certified"

3/01	305d	2x	25480	3.6	925	3.4	857
4/07	328d	2x	25180	3.3	836	3.4	850
5/08	316d	2x	23250	3.6	847	3.3	770
6/07	325d	2x	23750	3.6	852	3.4	798

Fresh 4/3/16

VICTORY ACRES JUBILAT EMORY *TM
"E91" **181329**
MACE:
PPR: -70 99%R PTAT: -0.6 99%R (12/15)
PTA: -827m -7f -17p -192NM$ 99%R
14961 daus. avg. 19609 4.1 803 3.4 658
4274 class. daus. avg.:
FS: 83.9 UDC: -0.14 FLC: -0.32

FOXTRACT BAXTER EBONY 941421
7/06 "V85" V88 E90 V86 V88 +80 (12/12)

2/01	322d	2x	16240	4.4	716	3.5	573
3/00	293d	2x	12890	3.9	504	3.6	462
4/00	322d	2x	22690	4.0	911	3.6	806
5/00	297d	2x	21260	4.0	856	3.6	762
6/00	305d	2x	22840	3.9	880	3.5	793
7/02	305d	2x	25460	3.7	940	3.5	893

BRIDGE VIEW JUBILATION 170157
"E90" GEN
PPR: -252 96%R PTAT: -0.9 99%R (12/15)
PTA: -1399m -56f -54p -672NM$ 98%R

WITLAS IMPROVER EMILY 686583
9/04 "3E90" E E E E (6/90)

4/06	325d	2x	21790	4.3	933	3.8	819
7/06	335d	2x	23710	4.4	1041	3.8	898
8/07	365d	2x	24820	4.7	1171	3.8	939

BUTTONS ATLAS BAXTER 196196
""V87"
PPR: -29 81%R PTAT: -1.4 86%R (12/15)
PTA: +137m -9f +1p -54NM$ 86%R

FOXTRACT ARNIE ELATION 899028
"Not Classified"

3/02	182d	2x	6580	4.3	281	3.7	242

Lot 43½ - Heifer Calf

Born: 4/3/16 Tattoo:
Sire: Scherma Blooming Biver 120094290070
Dam: Foxtract Emorys Ebb - Lot 43

Lot 44 - Many Maples Eus 68144512

Born: 8/22/12 Tattoo: MM 112

2/10 "G77" G77 G78 G76 +81 G76 (7/15)

2/07	304d	2x	14720	3.8	559	3.3	479

Fresh 3/19/16 - Last test: 97# 3.8%f 3.1%p

RED BRAE PRELUDE ZEUS (M) 193849
"Not Classified"
MACE:
PPR: +0 99%R PTAT: +0.3 99%R (12/15)
PTA: -746m -4f -8p +34NM$ 99%R
4012 daus. avg. 22826 4.1 929 3.3 764
2112 class. daus. avg.:
FS: 84.6 UDC: +0.77 FLC: -0.59

FOXTRACT BAXTER EBONY 941421
7/06 "V85" V88 E90 V86 V88 +80 (12/12)

2/01	322d	2x	16240	4.4	716	3.5	573
3/00	293d	2x	12890	3.9	504	3.6	462
4/00	322d	2x	22690	4.0	911	3.6	806
5/00	297d	2x	21260	4.0	856	3.6	762
6/00	305d	2x	22840	3.9	880	3.5	793
7/02	305d	2x	25460	3.7	940	3.5	893

BETTA VUE EMORY PRELUDE ET 187668
"E91"
PPR: -62 99%R PTAT: -0.3 99%R (12/15)
PTA: +17m -18f -3p -208NM$ 99%R

RED BRAE PATRICK ZADEVA 838249
4/11 "E92" E94 E93 E91 V89 E92 (3/99)

4/03	365d	2x	23960	5.5	1323	3.7	875
5/04	365d	2x	27940	4.9	1372	3.7	1033

All American Jr. 2 Yr. Old, 1996; Jr. 3 Yr. Old, 1997

BUTTONS ATLAS BAXTER 196196
""V87"
PPR: -29 81%R PTAT: -1.4 86%R (12/15)
PTA: +137m -9f +1p -54NM$ 86%R

FOXTRACT ARNIE ELATION 899028
"Not Classified"

3/02	182d	2x	6580	4.3	281	3.7	242

Lot 44½ - Heifer Calf

Born: 3/19/16 Tattoo:
Sire: Manis Glenn Whiskey ET *TM 68133750
Dam: Many Maples Eus - Lot 44

Lot 45 - Many Maples Elite 68174033

Born: 3/27/15 Tattoo: MM 168

MANY MAPLES ROCKY 68139794
"Not Classified"
Parent Average:
PPR: -40 PTAT: +0.1 (12/15)
PA: -146m -11f -7p -148NM$

MANY MAPLES EUS 618144512
2/10 "G77" G77 G78 G76 +81 G76 (7/15)

2/07	304d	2x	14720	3.8	559	3.3	479

HILLTOP ACRES EN DYNASTY ET *TM 193371
"Not Classified" MACE
PPR: -3 99%R PTAT: +0.5 99%R (12/15)
PTA: +383m -9f +6p -80NM$ 99%R

SHUARTS ROBERTAS ROXY 938263
7/06 "2E91" E91 E92 E95 E90 E91 (3/12)

4/07	305d	2x	26750	3.8	1011	3.2	867
5/09	305d	2x	26740	3.6	975	3.1	840
7/05	305d	2x	33060	4.0	1331	3.0	998

RED BRAE PRELUDE ZEUS (M) 193849
"Not Classified" MACE
PPR: +0 99%R PTAT: +0.3 99%R (12/15)
PTA: -746m -4f -8p +34NM$ 99%R

FOXTRACT BAXTER EBONY 941421
7/06 "V85" V88 E90 V86 V88 +80 (12/12)

2/01	322d	2x	16240	4.4	716	3.5	573
3/00	293d	2x	12890	3.9	504	3.6	462
4/00	322d	2x	22690	4.0	911	3.6	806
5/00	297d	2x	21260	4.0	856	3.6	762
6/00	305d	2x	22840	3.9	880	3.5	793
7/02	305d	2x	25460	3.7	940	3.5	893

Lot 46 - Many Maples Emilia *68174038*

Born: 6/24/15 Tattoo: MM 174

MANY MAPLES ROCKY 68139794
"Not Classified"
Parent Average:
PPR: -40 PTAT: +0.1 (12/15)
PA: -146m -11f -7p -148NM$

HILLTOP ACRES EN DYNASTY ET *TM 193371
"Not Classified" MACE
PPR: -3 99%R PTAT: +0.5 99%R (12/15)
PTA: +383m -9f +6p -80NM$ 99%R

SHUARTS ROBERTAS ROXY 938263
7/06 "2E91" E91 E92 E95 E90 E91 (3/12)

4/07	305d	2x	26750	3.8	1011	3.2	867
5/09	305d	2x	26740	3.6	975	3.1	840
7/05	305d	2x	33060	4.0	1331	3.0	998

RED BRAE PRELUDE ZEUS (M) 193849
"Not Classified" MACE
PPR: +0 99%R PTAT: +0.3 99%R (12/15)
PTA: -746m -4f -8p +34NM$ 99%R

MANY MAPLES EMMYLOU TWIN 68158035
"Not Classified'
No records available.

FOXTRACT EMORYS EBB 68105814
6/04 "2E91" E92 E90 E91 E91 E90 (11/14)
"Certified"

3/01	305d	2x	25480	3.6	925	3.4	857
4/07	328d	2x	25180	3.3	836	3.4	850
5/08	316d	2x	23250	3.6	847	3.3	770
6/07	325d	2x	23750	3.6	852	3.4	798

3rd Dam: **FOXTRACT BAXTER EBONY 941421**
7/06 "V85" V88 E90 V86 V88 +80 (12/12)

4/00	322d	2x	22690	4.0	911	3.6	806
5/00	297d	2x	21260	4.0	856	3.6	762
6/00	305d	2x	22840	3.9	880	3.5	793
7/02	305d	2x	25460	3.7	940	3.5	893

Lot 47 - Many Maples Flower *68158186*

Born: 9/11/13 Tattoo: 136 MM

"Not Classified"

1/11 215d 2x 10235 3.8 394 3.4 347 (RIP)

Fresh 9/3/15 - Last test: 53# 4.1%f 3.8%p

Bred 12/17/15 to:
*Hilltop Acres G Durango ET *TM 68121012*

SUNNY ACRES SUPREME SUPER BULL 68127874
"Not Classified"
Parent Average:
PPR: -19 PTAT: +0.4 (12/15)
PA: -108m -11f -6p -71NM$

OLD MILL WDE SUPREME ET *TM 197920
"Not Classified" MACE
PPR: +37 97%R PTAT: +0.6 98%R (12/15)
PTA: +118m +5f +6p +53NM$ 98%R

SUNNY ACRES LAJOY SHARLA 68108088
4/07 "V85" V85 V85 V86 +84 +84 (7/13)

3/06	365d	2x	19720	4.0	785	3.2	629
4/06	365d	2x	17660	3.7	658	3.2	565

SUNNY ACRES DALTON DEMON 197832
"Not Classified"
Parent Average: PPR: -4 PTAT: -0.4 (12/15)
PA: +92m -2f +0p +28NM$

SUNNY ACRES DEMON FLOW 950808
5/05 "E90" V86 E91 V88 E90 E91 (3/12)
PPR: +54 42%R PTAT: +0.0 56%R (12/15)
PTA: +61m +16f +2p +259NM$ 90%$

2/06	305d	2x	17940	4.6	832	2.8	510
3/10	305d	2x	16490	4.5	740	3.8	629
5/03	305d	2x	21460	4.4	952	3.6	764
6/10	305d	2x	21960	4.0	874	3.4	751

SUNNY ACRES DILLY FREDA 923938
6/03 "V85" V88 +84 +83 V85 V85 (12/09)
PPR: +67 49%R PTAT: -0.6 61%R (12/15)
PTA: +120m +23f +5p +285NM$ 92%$

2/03	264d	2x	14260	4.4	624	3.2	455
3/01	365d	2x	21090	4.3	899	3.6	750
4/03	334d	2x	24490	4.2	1019	3.3	812
5/04	305d	2x	21970	4.2	924	3.0	670

Lot 48 - Many Maples Flipper *68174040*

Born: 9/3/15 Tattoo: MM 176

OLSONS MEL PAY MPOWERD ET 68147387
"Not Classified"
GEN:
PPR: +120 62%R PTAT: +0.3 66%R (12/15)
PTA: +928m +38f +28p +239NM$ 65%R

PAYSSLI ET 813034326
"Not Classified" "Superior Sire" MACE
PPR: +138 85%R PTAT: +0.5 84%R (12/15)
PTA: +801m 27f +28p +309NM$ 87%R

OLSONS BRINKS MELODY *TM 903888
8/05 "2E92" E92 E94 E90 E92 E92 (11/09)

4/03	365d	3x	37980	4.5	1704	3.6	1369
6/02	309d	2x	34560	5.5	1889	3.2	1121
8/00	365d	3x	45450	4.0	1836	3.4	1567

MANY MAPLES FLOWER 68158186
"Not Classified"
1/11 215d 2x 10235 3.8 394 3.4 347 (RIP)

SUNNY ACRES SUPREME SUPER BULL
"Not Classified" **68127874**
Parent Average: PPR: -19 PTAT: +0.4 (12/15)
PA: -108m -11f -6p -71NM$

SUNNY ACRES DEMON FLOW 950808
5/05 "E90" V86 E91 V88 E90 E91 (3/12)
PPR: +54 42%R PTAT: +0.0 56%R (12/15)
PTA: +61m +16f +2p +259NM$ 90%$

2/06	305d	2x	17940	4.6	832	2.8	510
3/10	305d	2x	16490	4.5	740	3.8	629
5/03	305d	2x	21460	4.4	952	3.6	764
6/10	305d	2x	21960	4.0	874	3.4	751

3rd Dam: **SUNNY ACRES DILLY FREDA 923938**
6/03 "V85" V88 +84 +83 V85 V85 (12/09)

3/01	365d	2x	21090	4.3	899	3.6	750
4/03	334d	2x	24490	4.2	1019	3.3	812
5/04	305d	2x	21970	4.2	924	3.0	670

4th Dam of Lot 49

Mil Neu PR Tangerose ET "VG88"
2-2 365d 23,620m 4.3% 1006f 3.7% 866p

Lot 49 - Many Maples Quirk 68144516

Born: 9/9/12 Tattoo: MM 116

2/10 "+82" +83 +82 +82 +81 +83 (7/15)

2/02	365d	2x	20430	4.6	944	3.4	696
3/04	64d	2x	5461	4.7	254	3.1	169 (RIP)

Last test: 93# 4.5% 3.1%p

Fresh 2/1/16 - Last test: 93# 4.5%f 3.1%p

Bred 4/23/16 to:
*Shiloh Brookings Cadence ET *TM 71130650*

4th Dam: **MIL NEU PR TANGEROSE ET 861603**
2/06 "V88" V87 E90 V86 V85 V88 (1/98)

2/02	365d	2x	23620	4.3	1006	3.7	866

5th Dam: **MIL NEU DOTSON TANGERINE 803768**
6/11 "2E90" E90 E93 E90 V86 E90 (9/97)

5/02	365d	2x	27420	4.3	1188	3.8	1047
6/06	365d	2x	28130	4.0	1135	3.6	1022

RED BRAE PRELUDE ZEUS (M) 193849
"Not Classified"
MACE:
PPR: +0 99%R PTAT: +0.3 99%R (12/15)
PTA: -746m -4f -8p +34NM$ 99%R
4012 daus. avg. 22826 4.1 929 3.3 764
2112 class. daus. avg.:
FS: 84.6 UDC: +0.77 FLC: -0.59

CUTTING EDGE PUZZLE QUIZ 945118
6/03 "V86" E90 E90 V88 V87 +82 (3/12)

2/05	305d	2x	15010	3.9	578	3.4	503
3/05	327d	2x	20470	4.3	874	3.5	720
4/05	305d	2x	21580	4.3	930	3.5	750
5/06	305d	2x	21520	4.3	933	3.4	742
6/09	277d	2x	21850	3.9	862	3.2	707

BETTA VUE EMORY PRELUDE ET 187668
"E91"
PPR: -62 99%R PTAT: -0.3 99%R (12/15)
PTA: +17m -18f -3p -208NM$ 99%R

RED BRAE PATRICK ZADEVA 838249
4/11 "E92" E94 E93 E91 V89 E92 (3/99)

4/03	365d	2x	23960	5.5	1323	3.7	875
5/04	365d	2x	27940	4.9	1372	3.7	1033

All American Jr. 2 Yr. Old, 1996; Jr. 3 Yr. Old, 1997

SUN-MADE GARBRO PUZZLE ET 193930
"Not Classified" GEN
PPR: -1 91%R PTAT: +0.1 89%R (12/15)
PTA: +474m +10f +5p -41NM$ 94%R

KULP GEN JETVIN TANGLE ET 905822
6/03 "2E90" E93 E91 V86 V87 E90 (9/07)

2/03	361d	2x	15190	4.9	750	3.8	584
3/04	296d	2x	21210	5.5	1172	3.6	754
4/06	305d	2x	22300	4.6	1023	3.6	806
6/00	305d	2x	24110	4.9	1193	3.5	840

3rd Dam: **KULP GEN DENMARK TANGIE ET 886231**
3/07" "G+84" V85 +82 V85 +84 +84 (12/02)

3/05	278d	2x	15090	4.5	679	3.6	543

Lot 50 - Many Maples Quono 68164920

Born: 12/3/14 Tattoo: 164 MM

Bred 2/28/16 to:
*Onword Vitalis *TM 68119051*

3rd Dam: **KULP GEN JETVIN TANGLE ET 905822**
6/03 "2E90" E93 E91 V86 V87 E90 (9/07)

3/04	296d	2x	21210	5.5	1172	3.6	754
4/06	305d	2x	22300	4.6	1023	3.6	806
6/00	305d	2x	24110	4.9	1193	3.5	840

4th Dam: **KULP GEN DENMARK TANGIE ET 886231**
3/07" "G+84" V85 +82 V85 +84 +84 (12/02)

3/05	278d	2x	15090	4.5	679	3.6	543

5th Dam: **MIL NEU PR TANGEROSE ET 861603**
2/06 "V88" V87 E90 V86 V85 V88 (1/98)

2/02	365d	2x	23620	4.3	1006	3.7	866

6th Dam: **MIL NEU DOTSON TANGERINE 803768**
6/11 "2E90" E90 E93 E90 V86 E90 (9/97)

5/02	365d	2x	27420	4.3	1188	3.8	1047
6/06	365d	2x	28130	4.0	1135	3.6	1022

BO JOY AGENDA GOLDWYN *TM 68108731
"Not Classified"
GEN:
PPR: +83 92%R PTAT: -0.2 95%R (12/15)
PTA: -140m +11f +12p +309NM$ 95%R
253 daus. avg. 21952 4.2 921 3.4 739
169 class. daus. avg.:
FS: 83.9 UDC: +0.10 FLC: +0.14

MANY MAPLES QUIRK 68144516
2/10 "+82" +83 +82 +82 +81 +83 (7/15)

2/02	365d	2x	20430	4.6	944	3.4	696
3/04	64d	2x	5461	4.7	254	3.1	169 (RIP)

Last test: 93# 4.5% 3.1%p

BLESSING BANKER AGENDA ET *TM 194882
"Not Classified" MACE
PPR: +25 99%R PTAT: +0.2 99%R (12/15)
PTA: -491m +21f +1p +92NM$ 99%R

BO JOY ENSIGN GLEE ET 922469
7/09 "2E94" E94 E95 V89 E96 E95 (10/10)

4/07	318d	2x	22130	4.2	921	3.5	770
5/07	305d	2x	24170	4.1	1001	3.3	799

Reserve All American Aged Cow, 2009

RED BRAE PRELUDE ZEUS (M) 193849
"Not Classified" MACE
PPR: +0 99%R PTAT: +0.3 99%R (12/15)
PTA: -746m -4f -8p +34NM$ 99%R

CUTTING EDGE PUZZLE QUIZ 945118
6/03 "V86" E90 E90 V88 V87 +82 (3/12)

2/05	305d	2x	15010	3.9	578	3.4	503
3/05	327d	2x	20470	4.3	874	3.5	720
4/05	305d	2x	21580	4.3	930	3.5	750
5/06	305d	2x	21520	4.3	933	3.4	742
6/09	277d	2x	21850	3.9	862	3.2	707

Lot 51 - Sharts Eva Annie *947968*

Born: 1/30/06 Tattoo: 1 06 EVA

6/01 "2E91" E90 E93 V89 V89 E91 (3/12)

2/06	333d	2x	17690	3.6	632	3.3	589
3/06	364d	2x	15340	3.4	525	3.6	556
4/11	284d	2x	17360	3.4	595	3.3	570
5/10	305d	2x	20170	3.4	691	3.4	678
7/04	333d	2x	18940	3.3	632	3.5	656
8/04	289d	2	11730	3.4	393	3.4	399
9/07	200d	2x	9319	3.6	339	3.4	315
							(RIP)

Fresh 9/18/15 - Last test: 26# 3.0%f 3.6%p

Bred 12/8/15 to:
Hilltop Acres Ali Jackson ET 68137885

R HART CHRISTIANS ACE ET *TM 190202
"V89"
MACE:
PPR: +16 99%R PTAT: -0.4 99%R (12/15)
PTA: -258m -1f -1p +65NM$ 99%R
8589 daus. avg. 22395 4.0 900 3.3 739
4580 class. daus. avg.:
FS: 83.7 UDC: +0.04 FLC: -0.70

RIVERVALE CRAFTSMAN EVA 888800
"Not Classified"

2/05	291d	2x	9450	3.7	351	2.8	268

TOWPATH TELSTAR AYTOLA ET 182261
"Not Classified" MACE
PPR: -106 98%R PTAT: -1.3 99%R (12/15)
PTA: -686m -16f -18p -235NM$ 99%R

R HART CB CHRISTIAN *TW 802806
9/09 "3E92" E92 E93 E94 E91 E91 (8/00)

3/06	365d	2x	33920	4.0	1346	3.7	1242
5/02	365d	2x	40200	4.3	1731	3.5	1412
7/05	365d	2x	38770	4.3	1654	3.4	1310

MILE AWAY CRAFTSMAN 181972
"V87" MACE
PPR: -30 97%R PTAT: -1.4 99%R (12/15)
PTA: -158m -10f -8p +6NM$ 99%R

RIVERVALE TALISMAN ELLA 817922
"Not Classified"

2/04	305d	2x	10440	3.9	404	3.2	336
3/07	305d	2x	9640	4.0	386	3.2	305
4/08	305d	2x	10100	3.4	347	3.2	328
5/09	305d	2x	13660	3.8	519	3.2	435
6/10	298d	2x	13310	3.7	494	3.3	433

Lot 52 - Many Maples Alice *68139789*

Born: 12/26/11 Tattoo: MM 100

3/06 "V86" V86 V85 V86 V85 V86 (7/15)

2/04	306d	2x	11013	2.9	317	3.1	346
3/03	279d	2x	11997	2.8	336	3.1	370

Fresh 3/24/16 - 1st test: 101# 8.5%f 3.3%p

OLSONS MEL ZEUS MOTOWN ET *TM 199070
"Not Classified"
MACE:
PPR: +57 93%R PTAT: +0.0 94%R (12/15)
PTA: +63m +13f +5p +189NM$ 96%R
377 daus. avg. 23403 4.1 965 3.3 774
210 class. daus. avg.:
FS: 84.0 UDC: +0.49 FLC: +1.18

SHUARTS EVA ANNIE 947968
6/01 "2E91" E90 E93 V89 V89 E91 (3/12)

2/06	333d	2x	17690	3.6	632	3.3	589
3/06	364d	2x	15340	3.4	525	3.6	556
4/11	284d	2x	17360	3.4	595	3.3	570
5/10	305d	2x	20170	3.4	691	3.4	678
7/04	333d	2x	18940	3.3	632	3.5	656
8/04	289d	2x	11730	3.4	393	3.4	399
9/07	200d	2x	9319	3.6	339	3.4	315
							(RIP)

PETERS TOP ZOLDO ZEUS 198588
"Not Classified" MACE
PPR: +96 96%R PTAT: -0.1 95%R (12/15)
PTA: +512m +13f +19p +252NM$ 97%R

OLSONS BRINKS MELODY *TM 903888
8/05 "2E92" E92 E94 E90 E92 E92 (11/09)

4/03	365d	3x	37980	4.5	1704	3.6	1369
6/02	309d	2x	34560	5.5	1889	3.2	1121
8/00	365d	3x	45450	4.0	1836	3.4	1567

R HART CHRISTIANS ACE ET *TM 190202
"V89" MACE
PPR: +16 99%R PTAT: -0.4 99%R (12/15)
PTA: -258m -1f -1p +65NM$ 99%R

RIVERVALE CRAFTSMAN EVA 888800
"Not Classified"

2/05	291d	2x	9450	3.7	351	2.8	268

Lot 52½ - Heifer Calf

Born: 3/24/16 Tattoo:
Sire: Voelkers TD Carter *TM 68119645
Dam: Many Maples Alice - Lot 52

Lot 53 - Many Maples Apple *68164923*

Born: 4/1/14 Tattoo: 147 MM

Fresh 3/25/16 - 1st test: 34# 1.4%f 3.6%p

MANY MAPLES BILL 68139793
"Not Classified"
Parent Average:
PPR: -18 PTAT: +0.3 (12/15)
PA: -395m -9f -10p -107NM$

MANY MAPLES ALICE 68139789
3/06 "V86" V86 V85 V86 V85 V86 (7/15)

2/04	306d	2x	11013	2.9	317	3.1	346
3/03	279d	2x	11997	2.8	336	3.1	370

Fresh 3/24/16 - 1st test: 101# 8.5%f 3.3%p

SUNNYISLE TITANIUM ET *TM 198507
"Not Classified" MACE
PPR: +5 96%R PTAT: +0.0 96%R (12/15)
PTA: -581m -8f -9p +18NM$ 98%R

DUBLIN-HILLS BABES 947457
5/02 "2E92" E93 E93 E91 E91 E93 (6/11)

2/01	323d	2x	16440	4.3	704	3.4	567
3/02	313d	2x	21330	3.9	830	3.5	751
4/02	302d	2x	22540	3.5	797	3.4	769

OLSONS MEL ZEUS MOTOWN ET *TM 199070
"Not Classified" MACE
PPR: +57 93%R PTAT: +0.0 94%R (12/15)
PTA: +63m +13f +5p +189NM$ 96%R

SHUARTS EVA ANNIE 947968
6/01 "2E91" E90 E93 V89 V89 E91 (3/12)

2/06	333d	2x	17690	3.6	632	3.3	589
3/06	364d	2x	15340	3.4	525	3.6	556
4/11	284d	2x	17360	3.4	595	3.3	570
5/10	305d	2x	20170	3.4	691	3.4	678
7/04	333d	2x	18940	3.3	632	3.5	656
8/04	289d	2x	11730	3.4	393	3.4	399
9/07	200d	2x	9319	3.6	339	3.4	315
							(RIP)

Foundation Cow for Lots 54-

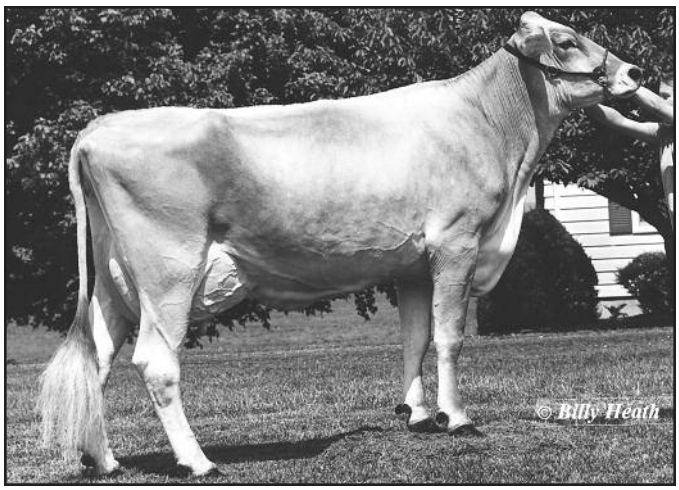

Dublin-Hills EP Silygirl ET "E90/93MS"
3-8 365d 34,430m 4.6% 1595f 3.6% 1232p

Lot 54 - Many Maples Star 68136109

Born: 5/19/11 Tattoo: MM 81

2/10 "V85" V85 V85 V85 +83 V86 (3/14)

2/04	329d	2x	17650	4.3	767	3.1	553
4/01	269d	2x	18706	4.4	824	3.4	639

Fresh 7/11/15 - Last test: 64# 5.1%f 3.7%p

Bred 4/21/16 to:
Cutting Edge G 500 68145593

4th Dam: **GARSTLYN SS SONNET ET 0CS** "2E91/91MS"
3/03 305d 2x 26870 5.1 1358 3.6 973
Nominated All American 4 Year Old, 1997
5th Dam: **TOP ACRES SIMON SABLE** "3E92/91MS"
7/01 365d 2x 30290 4.7 1428 3.7 1130
9/01 336d 2x 31120 4.5 1411 3.8 1193
Champion Udder, Central National, 1992
6th Dam: **TOP ACRES J SADIE 736207** "2E"
9/00 319d 2x 30550 4.9 1493 3.8 1158
Reserve All American, 1985
7th Dam: **TOP ACRES ELEGANT STYLE** "2E"
7/00 365d 2x 19030 4.4 840 3.7 701

OLSONS MEL ZEUS MICA ET 199071
"Not Classified"
MACE:
PPR: +12 91%R PTAT: +0.0 84%R (12/15)
PTA: +560m -9f +1p +69NM$ 96%R
259 daus. avg. 24705 3.8 932 3.1 775
27 class. daus. avg.:
FS: 83.8 UDC: +0.48 FLC: +0.75

DUBLIN-HILLS STACEY 936255
7/09 "2E91" E92 E92 V87 E91 E90 (12/12)
"Certified"

2/02	296d	2x	17840	4.3	774	3.6	663
3/02	354d	2x	21320	4.8	1033	3.8	812
4/03	305d	2x	23370	4.7	1090	3.8	887
6/02	305d	2x	25240	5.0	1258	3.7	932
7/05	305d	2x	24680	4.6	1134	3.9	961

8th Dam: **KILRAVOCK SNOW STORM 563222**
"5E" "Elite" "Superior Brood Cow"
10/01 365d 2x 30210 4.1 1225 3.8 1152
National Total Performance Winner, 1981
All American 4 Year Old,1975 & Aged Cow, 1981
9th Dam: **KILRAVOCK MIDNIGHT SNOW 512559**
"5E" "Superior Brood Cow"
11/04 365d 2x 22050 4.2 931
Member All American Produce, '71, '72, '73

PETERS TOP ZOLDO ZEUS 198588
"Not Classified" MACE
PPR: +96 96%R PTAT: -0.1 95%R (12/15)
PTA: +512m +13f +19p +252NM$ 97%R

OLSONS BRINKS MELODY *TM 903888
8/05 "2E92" E92 E94 E90 E92 E92 (11/09)

4/03	365d	3x	37980	4.5	1704	3.6	1369
6/02	309d	2x	34560	5.5	1889	3.2	1121
8/00	365d	3x	45450	4.0	1836	3.4	1567

R HART BC COLLECTION *TM 189182
"E93" MACE
PPR: -42 99%R PTAT: +0.2 99%R (12/15)
PTA: -18m +6f +4p -224NM$ 99%R

DUBLIN-HILLS SILLY SONET 908708
3/07 "V88" +84 V86 E90 V87 E90 (7/05)

2/03	293d	2x	15590	4.8	747	3.5	538
3/03	315d	2x	22910	4.0	923	3.5	791
4/03	305d	2x	21090	4.5	949	3.4	725
5/06	296d	2x	21900	4.0	881	3.6	784
6/06	332d	2x	18020	4.3	771	3.7	667

3rd Dam: **DUBLIN-HILLS EP SILYGIRL ET** "E90/93MS"
3/08 365d 2x 34430 4.6 1595 3.6 1232

Lot 55 - Many Maples Sapphire 68158044

Born: 10/18/13 Tattoo: 138 MM

"Not Classified"

1/11	198d	2x	12064	4.0	486	3.7	441 (RIP)

Fresh 9/20/15 - Last test: 72# 3.9%f 3.8%p

Bred 4/20/16 to:
Olsons Mel Pay MPowerd ET 68147387

3rd Dam: **DUBLIN-HILLS SILLY SONET** "V88/90MS"
3/03 315d 2x 22910 4.0 923 3.5 791
4/03 305d 2x 21090 4.5 949 3.4 725
4th Dam: **DUBLIN-HILLS EP SILYGIRL ET** "E90/93MS"
3/08 365d 2x 34430 4.6 15954 3.6 1232
5th Dam: **GARSTLYN SS SONNET ET 0CS** "2E91/91MS"
3/03 305d 2x 26870 5.1 1358 3.6 973
Nominated All American 4 Year Old, 1997
6th Dam: **TOP ACRES SIMON SABLE** "3E92/91MS"
7/01 365d 2x 30290 4.7 1428 3.7 1130
9/01 336d 2x 31120 4.5 1411 3.8 1193
Champion Udder, Central National, 1992

R N R PAYOFF BROOKINGS ET *TM 198772
"Not Classified" "Superior Sire"
MACE:
PPR: +138 96%R PTAT: +0.7 98%R (12/15)
PTA: +207m +27f +26p +357NM$ 98%R
1772 daus. avg, 24685 4.1 1019 3.4 837
1056 class. daus. avg.:
FS: 83.9 UDC: +0.45 FLC: +0.27

MANY MAPLES STAR 68136109
2/10 "V85" V85 V85 V85 +83 V86 (3/14)
2/04 329d 2x 17650 4.3 767 3.1 553

7th Dam: **TOP ACRES J SADIE 736207** "2E"
9/00 319d 2x 30550 4.9 1493 3.8 1158
Reserve All American, 1985
8th Dam: **TOP ACRES ELEGANT STYLE** "2E"
7/00 365d 2x 19030 4.4 840 3.7 701
9th Dam: **KILRAVOCK SNOW STORM 563222**
"5E" "Elite" "Superior Brood Cow"
10/01 365d 2x 30210 4.1 1225 3.8 1152
National Total Performance Winner, 1981
All American 4 Year Old,1975 & Aged Cow, 1981
10th Dam: **KILRAVOCK MIDNIGHT SNOW 512559**
"5E" "Superior Brood Cow"
11/04 365d 2x 22050 4.2 931
Member All American Produce, '71, '72, '73

TRIANGLE ACRES PO PAYOFF ET *TM 193627
"Not Classified" MACE
PPR: +32 98%R PTAT: +0.0 98%R (12/15)
PTA: +298m +4f +16p -9NM$ 99%R

R N R DENMARK BROOKE 886577
10/04 "3E94" E92 E97 E95 E93 E93 (8/09)
"Certified"
4/09 365d 2x 34920 4.3 1510 3.3 1145
7/05 365d 2x 23440 4.0 1400 3.2 1125
Nominated All American 4 Year Old, 2003

OLSONS MEL ZEUS MICA ET 199071
"Not Classified" MACE
PPR: +12 91%R PTAT: +0.0 84%R (12/15)
PTA: +560m -9f +1p +69NM$ 96%R

DUBLIN-HILLS STACEY 936255
7/09 "2E91" E92 E92 V87 E91 E90 (12/12)
"Certified"

2/02	296d	2x	17840	4.3	774	3.6	637
3/02	354d	2x	21320	4.8	1033	3.8	812
4?03	305d	2x	23370	4.7	1090	3.8	887
6/02	305d	2x	25240	5.0	1258	3.7	932
7/05	305d	2x	24680	4.6	1134	3.9	961

Lot 56 - Many Maples Sunshine *68174044*

Born: 9/20/15 Tattoo: MM 180

Parent Average: PPR: +61 PTAT: +0.5 (1/15)
PA: +128m +11f +13p 89%R

4th Dam: **DUBLIN-HILLS SILLY SONET "V88/90MS"**
3/03 315d 2x 22910 4.0 923 3.5 791
4/03 305d 2x 21090 4.5 949 3.4 725
5th Dam: **DUBLIN-HILLS EP SILYGIRL ET** "E90/93MS"
3/08 365d 2x 34430 4.6 15954 3.6 1232
6th Dam: **GARSTLYN SS SONNET ET 0CS** "2E91/91MS"
3/03 305d 2x 26870 5.1 1358 3.6 973
Nominated All American 4 Year Old, 1997
7th Dam: **TOP ACRES SIMON SABLE** "3E92/91MS"
7/01 365d 2x 30290 4.7 1428 3.7 1130
9/01 336d 2x 31120 4.5 1411 3.8 1193
Champion Udder, Central National, 1992
8th Dam: **TOP ACRES J SADIE 736207** "2E"
9/00 319d 2x 30550 4.9 1493 3.8 1158
Reserve All American, 1985
9th Dam: **TOP ACRES ELEGANT STYLE** "2E"
7/00 365d 2x 19030 4.4 840 3.7 701

HILLTOP ACRES G DURANGO ET *TM
"Not Classified" **68121012**
MACE:
PPR: +43 78%R PTAT: +0.5 81%R (12/15)
PTA: +133m +4f +12p +0NM$ 83%R
91 daus. avg. 24581 4.0 976 3.3 814
74 class. daus. avg.:
FS: 83.0 UDC: +0.61 FLC: +0.77

MANY MAPLES SAPPHIRE 68158044
"Not Classified"
1/11 198d 2x 12064 4.0 486 3.7 441
(RIP)

10th Dam: **KILRAVOCK SNOW STORM 563222**
"5E" "Elite" "Superior Brood Cow"
10/01 365d 2x 30210 4.1 1225 3.8 1152
National Total Performance Winner, 1981
All American 4 Year Old,1975 & Aged Cow, 1981
11th Dam: **KILRAVOCK MIDNIGHT SNOW 512559**
"5E" "Superior Brood Cow"
11/04 365d 2x 22050 4.2 931
Member All American Produce, '71, '72, '73

SCHAMAUN BS GORDON GLENN ET
"Not Classified" MACE **120023664460**
PPR: +55 90%R PTAT: +0.5 91%R (12/15)
PTA: +62m +18f +18p -6NM$ 92%R

HILLTOP ACRES V DIVINITY 68104240
5/05 "2E91" E91 E90 E90 V88 E92 (8/13)
2/01 365d 3x 28650 4.2 1202 3.7 1069
4/04 365d 3x 30520 4.4 1331 3.7 1136

R N R PAYOFF BROOKINGS ET *TM 198772
"Not Classified" "Superior Sire" MACE
PPR: +138 96%R ; PTAT: +0.7 98%R (12/15)
PTA: +207m +27f +26p +357NM$ 98%R

MANY MAPLES STAR 68136109
2/10 "V85" V85 V85 V85 +83 V86 (3/14)
2/04 329d 2x 17650 4.3 767 3.1 553

3rd Dam: **DUBLIN-HILLS STACEY 936255**
7/09 "2E91" E92 E92 V87 E91 E90 (12/12)
3/02 354d 2x 21320 4.8 1033 3.8 812
4/03 305d 2x 23370 4.7 1090 3.8 887
6/02 305d 2x 25240 5.0 1258 3.7 932
7/05 305d 2x 24680 4.6 1134 3.9 961

Lot 57 - Many Maples Snow *68144510*

Born: 8/10/12 Tattoo: MM 110

2/11 "G+80" G78 +81 +80 G78 +82 (7/15)
2/03 365d 2x 18440 4.3 784 3.5 638
Fresh 3/19/16 - 1st test: 78# 4.4%f 3.2%p

4th Dam: **GARSTLYN SS SONNET ET 0CS** "2E91/91MS"
3/03 305d 2x 26870 5.1 1358 3.6 973
Nominated All American 4 Year Old, 1997
5th Dam: **TOP ACRES SIMON SABLE** "3E92/91MS"
7/01 365d 2x 30290 4.7 1428 3.7 1130
9/01 336d 2x 31120 4.5 1411 3.8 1193
Champion Udder, Central National, 1992
6th Dam: **TOP ACRES J SADIE 736207** "2E"
9/00 319d 2x 30550 4.9 1493 3.8 1158
Reserve All American, 1985
7th Dam: **TOP ACRES ELEGANT STYLE** "2E"
7/00 365d 2x 19030 4.4 840 3.7 701
8th Dam: **KILRAVOCK SNOW STORM 563222**
"5E" "Elite" "Superior Brood Cow"
10/01 365d 2x 30210 4.1 1225 3.8 1152
National Total Performance Winner, 1981
All American 4 Year Old,1975 & Aged Cow, 1981

BO JOY AGENDA GOLDWYN *TM 68108731
"Not Classified"
GEN:
PPR: +83 92%R PTAT: -0.2 95%R (12/15)
PTA: -140m +11f +12p +309NM$ 95%R
253 daus. avg. 21952 4.2 921 3.4 739
169 class. daus. avg.:
FS: 83.9 UDC: +0.10 FLC: +0.14

DUBLIN-HILLS STACEY 936255
7/09 "2E91" E92 E92 V87 E91 E90 (12/12)
3/02 354d 2x 21320 4.8 1033 3.8 812
4/03 305d 2x 23370 4.7 1090 3.8 887
6/02 305d 2x 25240 5.0 1258 3.7 932
7/05 305d 2x 24680 4.6 1134 3.9 961

9th Dam: **KILRAVOCK MIDNIGHT SNOW 512559**
"5E" "Superior Brood Cow"
11/04 365d 2x 22050 4.2 931
Member All American Produce, '71, '72, '73

BLESSING BANKER AGENDA ET *TM 194882
"Not Classified" MACE
PPR: +25 99%R PTAT: +0.2 99%R (12/15)
PTA: -491m +21f +1p +92NM$ 99%R

BO JOY ENSIGN GLEE ET 922469
7/09 "2E94" E94 E95 V89 E96 E95 (10/10)
4/07 318d 2x 22130 4.2 921 3.5 770
5/07 305d 2x 24170 4.1 1001 3.3 799
Reserve All American Aged Cow, 2009

R HART BC COLLECTION *TM 189182
"E93" MACE
PPR: -42 99%R PTAT: +0.2 99%R (12/15)
PTA: -18m +6f +4p -224NM$ 99%R

DUBLIN-HILLS SILLY SONET 908708
3/07 "V88" +84 V86 E90 V87 E90 (7/05)
2/03 293d 2x 15590 4.8 747 3.5 538
3/03 315d 2x 22910 4.0 923 3.5 791
4/03 305d 2x 21090 4.5 949 3.4 725
5/06 296d 2x 21900 4.0 881 3.6`1 784
6/06 332d 2x 18020 4.3 771 3.7 667

3rd Dam: **DUBLIN-HILLS EP SILYGIRL ET** "E90/93MS"
3/08 365d 2x 34430 4.6 15954 3.6 1232

Lot 58 - Many Maples Snow Squall *68164919*

Born: 12/1/14 Tattoo: 163 MM

Bred 2/28/16 to:
*Shiloh Brookings Cadence ET *TM 71130650*

3rd Dam: **DUBLIN-HILLS SILLY SONET** "V88/90MS"
3/03 315d 2x 22910 4.0 923 3.5 791
4/03 305d 2x 21090 4.5 949 3.4 725
4th Dam: **DUBLIN-HILLS EP SILYGIRL ET** "E90/93MS"
3/08 365d 2x 34430 4.6 15954 3.6 1232
5th Dam: **GARSTLYN SS SONNET ET 0CS** "2E91/91MS"
3/03 305d 2x 26870 5.1 1358 3.6 973
Nominated All American 4 Year Old, 1997
6th Dam: **TOP ACRES SIMON SABLE** "3E92/91MS"
7/01 365d 2x 30290 4.7 1428 3.7 1130
9/01 336d 2x 31120 4.5 1411 3.8 1193
Champion Udder, Central National, 1992
7th Dam: **TOP ACRES J SADIE 736207** "2E"
9/00 319d 2x 30550 4.9 1493 3.8 1158
Reserve All American, 1985
8th Dam: **TOP ACRES ELEGANT STYLE** "2E"
7/00 365d 2x 19030 4.4 840 3.7 701

NOLANDALE WONDERMENT RAVEN *TM
"Not Classified" **68107570**
GEN:
PPR: +65 89%R PTAT: +0.2 89%R (12/15)
PTA: +560m +40f +20p +154NM$ 94%R
190 daus. avg. 23767 4.1 985 3.3 783
67 class. daus. avgl:
FS: 83.2 UDC: -0.31 FLC: +0.32

MANY MAPLES SNOW 68144510
2/11 "G+80" G78 +81 +80 G78 +82 (7/15)
2/03 365d 2x 18440 4.3 784 3.5 638
Fresh 3/19/16 - 1st test: 78# 4.4%f 3.2%p

9th Dam: **KILRAVOCK SNOW STORM 563222**
"5E" "Elite" "Superior Brood Cow"
10/01 365d 2x 30210 4.1 1225 3.8 1152
National Total Performance Winner, 1981
All American 4 Year Old,1975 & Aged Cow, 1981
10th Dam: **KILRAVOCK MIDNIGHT SNOW 512559**
"5E" "Superior Brood Cow"
11/04 365d 2x 22050 4.2 931
Member All American Produce, '71, '72, '73

TOP ACRES C WONDERMENT ET *TM 196880
"E90" "Qualified Sire" MACE
PPR: +84 98%R PTAT: +0.9 99%R (12/15)
PTA: +948m +34f +24p +140NM$ 99%R

TOP ACRES RANSOM RACHEL 917232
9/06 "3E91" E93 E92 E91 E91 V89 (10/11)
4/07 305d 2x 20570 4.0 829 3.4 709
8/08 319d 2x 21970 4.1 902 3.4 743

BO JOY AGENDA GOLDWYN *TM 68108731
"Not Classified" GEN
PPR: +83 92%R PTAT: -0.2 95%R (12/15)
PTA: -140m +11f +12p +309NM$ 95%R

DUBLIN-HILLS STACEY 936255
7/09 "2E91" E92 E92 V87 E91 E90 (12/12)
"Certified"
2/02 296d 2x 17840 4.3 774 3.6 637
3/02 354d 2x 21320 4.8 1033 3.8 812
4?03 305d 2x 23370 4.7 1090 3.8 887
6/02 305d 2x 25240 5.0 1258 3.7 932
7/05 305d 2x 24680 4.6 1134 3.9 961

Lot 59 - Dublin-Hills Snick Slick *68115860*

Born: 6/26/09 Tattoo: MM 0033

5/04 "V87" V88 V87 V87 V87 V86 (11/14)
2/01 305d 2x 15920 4.0 640 3.4 543
3/08 322d 2x 18960 3.5 668 3.1 588
4/10 365d 2x 17080 3.1 536 3.0 517
6/01 245d 2x 13665 3.5 482 3.0 411
(RIP)

Fresh 8/4/15 - Last test: 38# 3.7%f 3.4%p

Bred 1/8/16 to:
*Shilogh Brookings Cadence ET *TM 71130650*

4th Dam: **GARSTLYN SS SONNET ET 0CS** "2E91/91MS"
3/03 305d 2x 26870 5.1 1358 3.6 973
Nominated All American 4 Year Old, 1997
5th Dam: **TOP ACRES SIMON SABLE** "3E92/91MS"
7/01 365d 2x 30290 4.7 1428 3.7 1130
9/01 336d 2x 31120 4.5 1411 3.8 1193
Champion Udder, Central National, 1992
6th Dam: **TOP ACRES J SADIE 736207** "2E"
9/00 319d 2x 30550 4.9 1493 3.8 1158
Reserve All American, 1985
7th Dam: **TOP ACRES ELEGANT STYLE** "2E"
7/00 365d 2x 19030 4.4 840 3.7 701

OLD MILL SNICKSNAK ET *TM 198193
"Not Classified"
GEN:
PPR: -126 88%R PTAT: +0.3 89%R (12/15)
PTA: -636m -29f -22p -387NM$ 92%R
967 daus. avg. 21631 3.9 838 3.2 702
53 class. daus. avg.:
FS: 83.8 UDC: +0.25 FLC: +1.04

DUBLIN-HILLS STACEY 936255
7/09 "2E91" E92 E92 V87 E91 E90 (12/12)
3/02 354d 2x 21320 4.8 1033 3.8 812
4/03 305d 2x 23370 4.7 1090 3.8 887
6/02 305d 2x 25240 5.0 1258 3.7 932
7/05 305d 2x 24680 4.6 1134 3.9 961

8th Dam: **KILRAVOCK SNOW STORM 563222**
"5E" "Elite" "Superior Brood Cow"
10/01 365d 2x 30210 4.1 1225 3.8 1152
National Total Performance Winner, 1981
All American 4 Year Old,1975 & Aged Cow, 1981
9th Dam: **KILRAVOCK MIDNIGHT SNOW 512559**
"5E" "Superior Brood Cow"
11/04 365d 2x 22050 4.2 931
Member All American Produce, '71, '72, '73

BRIDGE VIEW PRIMETIME *TM 191848
"Not Classified" MACE
PPR: -113 95%R PTAT: +0.3 96%R (12/15)
PTA: -617m -20f -22p -347NM$ 96%R

OLD MILL E SNICKERDOODLE OCS 883215
15/01 "5E94" E94 E94 E94 E94 E97 (11/13)
6/09 365d 2x 33590 4.2 1418 3.6 1193
9/06 365d 2x 31520 4.7 1482 3.4 1070
All American 2001, '02, '03, '04, '05, '06, '08, '09
Supreme Champion, World Dairy Expo, 2003

R HART BC COLLECTION *TM 189182
"E93" MACE
PPR: -42 99%R PTAT: +0.2 99%R (12/15)
PTA: -18m +6f +4p -224NM$ 99%R

DUBLIN-HILLS SILLY SONET 908708
3/07 "V88" +84 V86 E90 V87 E90 (7/05)
2/03 293d 2x 15590 4.8 747 3.5 538
3/03 315d 2x 22910 4.0 923 3.5 791
4/03 305d 2x 21090 4.5 949 3.4 725
5/06 296d 2x 21900 4.0 881 3.6`1 784
6/06 332d 2x 18020 4.3 771 3.7 667

3rd Dam: **DUBLIN-HILLS EP SILYGIRL ET** "E90/93MS"
3/08 365d 2x 34430 4.6 15954 3.6 1232

Lot 60 - Many Maples Sherry *68136113*

Born: 8/3/11 Tattoo: MM 89

3/11 "V85" V85 +83 V85 +83 V86 (7/15)
2/06 354d 2x 13816 3.8 527 3.3 459
3/10 43d 2x 2902 3.6 105 3.1 89
(RIP)

Fresh 2/22/16 - Last test: 59# 2.0%f 3.1%p
Bred 3/26/16 to:
*Manis Glenn Whiskey ET *TM 68133750*

4th Dam: **DUBLIN-HILLS EP SILYGIRL ET** "E90/93MS"
3/08 365d 2x 34430 4.6 15954 3.6 1232
5th Dam: **GARSTLYN SS SONNET ET 0CS** "2E91/91MS"
3/03 305d 2x 26870 5.1 1358 3.6 973
Nominated All American 4 Year Old, 1997
6th Dam: **TOP ACRES SIMON SABLE** "3E92/91MS"
7/01 365d 2x 30290 4.7 1428 3.7 1130
9/01 336d 2x 31120 4.5 1411 3.8 1193
Champion Udder, Central National, 1992
7th Dam: **TOP ACRES J SADIE 736207** "2E"
9/00 319d 2x 30550 4.9 1493 3.8 1158
Reserve All American, 1985
8th Dam: **TOP ACRES ELEGANT STYLE** "2E"
7/00 365d 2x 19030 4.4 840 3.7 701

TOP ACRES POWER SURGE *TM 196004
"Not Classified"
MACE:
PPR: +20 99%R PTAT: +0.4 99%R (12/15)
PTA: +334m -11f +10p -9NM$ 99%R
2780 daus. avg. 24881 3.8 949 3.3 811
984 class. daus. avg.:
FS: 84.4 UEC: -0.22 FLC: +0.54

DUBLIN-HILLS SNICK SLICK 68115860
5/04 "V87" V88 V87 V87 V87 V86 (11/14)
2/01 305d 2x 15920 4.0 640 3.4 543
3/08 322d 2x 18960 3.5 668 3.1 588
4/10 365d 2x 17080 3.1 536 3.0 517
6/01 245d 2x 13665 3.5 482 3.0 411
(RIP)

9th Dam: **KILRAVOCK SNOW STORM 563222**
"5E" "Elite" "Superior Brood Cow"
10/01 365d 2x 30210 4.1 1225 3.8 1152
National Total Performance Winner, 1981
All American 4 Year Old,1975 & Aged Cow, 1981
10th Dam: **KILRAVOCK MIDNIGHT SNOW 512559**
"5E" "Superior Brood Cow"
11/04 365d 2x 22050 4.2 931
Member All American Produce, '71, '72, '73

TOP ACRES JET POWER ET 191610
"Not Classified" MACE
PPR: -36 89%R PTAT: -0.1 88%R (12/15)
PTA: +157m -4f -8p -86NM$ 91%R

HILL-N-DALE ENSIGN SUE ET 841967
12/09 "3E93" E94 E93 E92 E90 E95 (12/10)
3/01 365d 2x 28130 4.2 1170 3.4 950
4/04 365d 2x 36360 3.7 1348 3.5 1255
6/02 365d 2x 34630 4.8 1656 3.5 1195
All American 4 Year Old, 1998; 5 Year Old, 1999

OLD MILL SNICKSNAK ET *TM 198193
"Not Classified" GEN
PPR: -126 88%R PTAT: +0.3 89%R (12/15)
PTA: -636m -29f -22p -387NM$ 92%R

DUBLIN-HILLS STACEY 936255
7/09 "2E91" E92 E92 V87 E91 E90 (12/12)
"Certified"
2/02 296d 2x 17840 4.3 774 3.6 637
3/02 354d 2x 21320 4.8 1033 3.8 812
4?03 305d 2x 23370 4.7 1090 3.8 887
6/02 305d 2x 25240 5.0 1258 3.7 932
7/05 305d 2x 24680 4.6 1134 3.9 961

3rd Dam: **DUBLIN-HILLS SILLY SONET** "V88/90MS"
3/03 315d 2x 22910 4.0 923 3.5 791
4/03 305d 2x 21090 4.5 949 3.4 725

Lot 61 - Many Maples Lippers *68174031*

Born: 1/5/15 Tattoo: MM 166

Bred 3/23/16 to:
*Shiloh Brookings Cadence ET *TM 71130650*

CUTTING EDGE TEATON ET 68117399
"E93"
PPR: -70 75%R PTAT: +0.4 78%R (12/15)
PTA: -74m -10f -11p -225NM$ 84%R
54 daus. avg. 22760 3.9 898 3.2 726
29 class. daus. avg.:
FS 83.9 UDC: +0.04 FLC: -0.52

SUNNY ACRES LAJOY LIP 68105480
4/11 "E90" E92 E91 E90 V87 E90 (7/13)
2/03 362d 2x 17470 4.0 706 3.4 602
3/05 305d 2x 21530 3.9 836 3.5 754
4/11 305d 2x 17990 3.8 686 3.6 652

CUTTING EDGE SECRET ET *TM 198993
"Not Classified" GEN
PPR: -91 89%R PTAT: +0.6 93%R (12/15)
PTA: -517m -21f -16p -325NM$ 93%R

SUNNYISLE KB TRISTAN ET 918368
6/07 "2E93" E92 E96 E90 E95 E93 (8/09)
2/03 358d 2x 26230 4.2 1089 3.3 864
3/05 333d 2x 23650 3.8 893 3.3 787
6/03 353d 2x 30600 5.1 1555 3.4 1050
Hon. Mention All American Aged Cow, 2009, 2010

SUNNY ACRES BONANZA LAJOY 198631
"Not Classified"
PPR: -93 75%R PTAT: +0.4 79%R (12/15)
PTA: -603m -29f -24p -240NM$ 82%R

SUNNY ACRES DALTON LIPTON 946881
"Not Classified"
2/07 365d 2x 20090 4.0 802 3.3 656

3rd Dam: **SUNNY ACRES PR LITTON 868596**
6/08 "V85" V86 V88 V86 V86 +83 (12/03)
2/10 337d 2x 24510 3.1 770 3.4 842
6/05 365d 2x 29630 3.0 890 3.1 928
7/08 321d 2x 25600 3.5 886 3.1 803

Lot 62 - IE Many Maples Zeus Kyla *68111940*

Born: 5/18/09 Tattoo: MM 025

4/10 "V88" E90 E91 V86 V88 V87 (3/14)

PPR: +53 49%R PTAT: +0.1 61%R (12/15)
PTA: -188m +9f +5p +157NM$ 74%$

2/01	324d	2x	16700	4.3	718	3.6	599
3/00	305d	2x	19960	4.1	810	3.6	724
4/04	309d	2x	21970	4.0	884	3.4	740
5/04	291d	2x	20070	4.0	812	3.4	679
6/03	202d	2x	14242	4.2	598	3.4	481

(RIP)

Fresh 9/16/15 - Last test: 72# 4.3%f 3.9%p

Bred 1/28/16 to:
*Olsons Mel Zeus Mojo ET *TM 199072*

RED BRAE PRELUDE ZEUS (M) 193849
"Not Classified"
MACE:
PPR: +0 99%R PTAT: +0.3 99%R (12/15)
PTA: -746m -4f -8p +34NM$ 99%R
4012 daus. avg. 22826 4.1 929 3.3 764
2112 class. daus. avg.:
FS: 84.6 UDC: +0.77 FLC: -0.59

ID BUTTONS BAXTER KACY 369026567
5/08 "V86" V86 V86 V86 E90 +84 (9/10)

3/04	298d	2x	16590	3.8	636	3.5	575
4/04	349d	2x	22180	4.0	891	3.4	762
5/05	311d	2x	22610	4.0	912	3.3	743
6/05	338d	2x	19340	4.0	777	3.4	651

BETTA VUE EMORY PRELUDE ET 187668
"E91"
PPR: -62 99%R PTAT: -0.3 99%R (12/15)
PTA: +17m -18f -3p -208NM$ 99%R

RED BRAE PATRICK ZADEVA 838249
4/11 "E92" E94 E93 E91 V89 E92 (3/99)

4/03	365d	2x	23960	5.5	1323	3.7	875
5/04	365d	2x	27940	4.9	1372	3.7	1033

All American Jr. 2 Yr. Old, 1996; Jr. 3 Yr. Old, 1997

BUTTONS ATLAS BAXTER 196196
""V87"
PPR: -29 81%R PTAT: -1.4 86%R (12/15)
PTA: +137m -9f +1p -54NM$ 86%R

GRADE BROWN SWISS

Lot 63 - CIE Many Maples Karen *68144506*

Born: 6/11/12 Tattoo: MM 106

2/05 "G+82" +82 +84 +83 +82 +82 (11/14)
PPR: +99 479%R PTAT: +0.3 52%R (12/15)
PTA: -76m +20f +16p +282NM$ 92%$

2/02	325d	2x	14680	4.4	643	3.6	534
3/00	279d	2x	16209	4.3	700	4.0	644

Fresh 6/30/15 - Dry

Bred 9/3/15 to:
*Hilltop Acres G Durango ET *TM 68121012*

R N R PAYOFF BROOKINGS ET *TM 198772
"Not Classified" "Superior Sire"
MACE:
PPR: +138 96%R PTAT: +0.7 98%R (12/15)
PTA: +207m +27f +26p +357NM$ 98%R
1772 daus. avg, 24685 4.1 1019 3.4 837
1056 class. daus. avg.:
FS: 83.9 UDC: +0.45 FLC: +0.27

IE MANY MAPLES ZEUS KYLA 68111940
4/10 "V88" E90 E91 V86 V88 V87 (3/14)
PPR: +53 49%R PTAT: +0.1 61%R (12/15)
PTA: -188m +9f +5p +157NM$ 74%$

12/01	324d	2x	16700	4.3	718	3.6	599
3/00	305d	2x	19960	4.1	810	3.6	724
4/04	309d	2x	21970	4.0	884	3.4	740
5/04	291d	2x	20070	4.0	812	3.4	679
6/03	202d	2x	14242	4.2	598	3.4	481

(RIP)

TRIANGLE ACRES PO PAYOFF ET *TM 193627
"Not Classified" MACE
PPR: +32 98%R PTAT: +0.0 98%R (12/15)
PTA: +298m +4f +16p -9NM$ 99%R

R N R DENMARK BROOKE 886577
10/04 "3E94" E92 E97 E95 E93 E93 (8/09)
"Certified"

4/09	365d	2x	34920	4.3	1510	3.3	1145
7/05	365d	2x	23440	4.0	1400	3.2	1125

Nominated All American 4 Year Old, 2003

RED BRAE PRELUDE ZEUS (M) 193849
"Not Classified" MACE
PPR: +0 99%R PTAT: +0.3 99%R (12/15)
PTA: -746m -4f -8p +34NM$ 99%R

ID BUTTONS BAXTER KACY 369026567
5/08 "V86" V86 V86 V86 E90 +84 (9/10)

3/04	298d	2x	16590	3.8	636	3.5	575
4/04	349d	2x	22180	4.0	891	3.4	762
5/05	311d	2x	22610	4.0	912	3.3	743
6/05	338d	2x	19340	4.0	777	3.4	651

Lot 64 - CIE Many Maples Kandi *68164914*

Born: 9/25/14 Tattoo: 158 MM

Parent Average:
PPR: +106 PTAT: +0.1 (12/15)
PA: +293m +28f +19p +270NM$

Bred 11/2915 to:
*Shiloh Brookings Cadence ET *TM 71130650*

COZY NOOK DRIVER TONKA *TM 68139913
"Not Classified"
GEN:
PPR: +155 60%R PTAT: +0.1 64%R (12/15)
PTA: +773m +46f +33p +383NM$ 62%R

IE MANY MAPLES ZEUS KYLA 68111940
4/10 "V88" E90 E91 V86 V88 V87 (3/14)
PPR: +53 49%R PTAT: +0.1 61%R (12/15)
PTA: -188m +9f +5p +157NM$ 74%$

12/01	324d	2x	16700	4.3	718	3.6	599
3/00	305d	2x	19960	4.1	810	3.6	724
4/04	309d	2x	21970	4.0	884	3.4	740
5/04	291d	2x	20070	4.0	812	3.4	679
6/03	202d	2x	14242	4.2	598	3.4	481

(RIP)

HILLTOP ACRES H DRIVER ET *TM 196826
"Not Classified" MACE
PPR: +226 96%R PTAT: -0.1 96%R (12/15)
PTA: +1169m +63f +52p +581NM$ 98%R

COZY NOOK JOEL TIPPER ET 68119146
5/10 "V87" E92 E90 V85 +83 V86 (12/15)

2/01	365d	2x	26940	4.2	1144	3.5	950
3/04	330d	2x	22640	4.8	1084	3.9	888
4/03	297d	2x	21100	4.7	999	4.0	843

RED BRAE PRELUDE ZEUS (M) 193849
"Not Classified" MACE
PPR: +0 99%R PTAT: +0.3 99%R (12/15)
PTA: -746m -4f -8p +34NM$ 99%R

ID BUTTONS BAXTER KACY 369026567
5/08 "V86" V86 V86 V86 E90 +84 (9/10)

3/04	298d	2x	16590	3.8	636	3.5	575
4/04	349d	2x	22180	4.0	891	3.4	762
5/05	311d	2x	22610	4.0	912	3.3	743
6/05	338d	2x	19340	4.0	777	3.4	651

Lot 65 - IE Many Maples Snick Nice Twin *68122086*

Born: 4/14/10 Tattoo: MM 0050

5/03 "E90" V87 E91 E90 E90 E91 (7/15)
"Certified"

2/01	305d	2x	21540	3.5	755	3.2	689
3/05	305d	2x	22340	3.6	795	3.2	707
5/00	346d	2x	27184	3.5	944	3.1	855

Fresh 4/21/15 - Dry

Bred 4/28/16 to:
Olsons Mel Pay MPowerd ET 68147387

OLD MILL E COOL SNICKERS ET *TM 68102142
"Not Classified"
MACE:
PPR: -60 81%R PTAT: +0.1 80%R (12/15)
PTA: -522m -22f -15p -219NM$ 85%R
84 daus. avg. 22979 3.9 904 3.3 748'
37 class. daus. avg:
FS: 83.8 UDC: +0.35 FLC: +0.36

ID BUTTONS BAXTER NELLY 369026566
7/06 "V88" E90 E91 E90 E90 +84 (12/12)

2/03	362d	2x	22622	3.6	618	3.1	706
3/05	305d	2x	26751	3.2	867	3.0	793
4/10	345d	2x	30087	3.2	964	3.0	909
5/11	305d	2x	26614	3.3	884	2.9	778
7/04	293d	2x	24241	3.7	885	3.0	734
8/03	305d	2x	21469	3.3	719	3.0	634

ARTHURST GARBRO DIABLO ET *TM 193489
"Not Classified" MACE
PPR: -51 93%R PTAT: +0.2 95%R (12/15)
PTA: -350m -16f -14p -178NM$ 95%R

OLD MILL E SNICKERDOODLE OCS 883215
15/01 "5E94" E94 E94 E94 E94 E97 (11/13)

6/09	365d	2x	33590	4.2	1418	3.6	1193
9/06	365d	2x	31520	4.7	1482	3.4	1070

All American 2001, '02, '03, '04, '05, '06, '08, '09
Supreme Champion, World Dairy Expo, 2003

BUTTONS ATLAS BAXTER 196196
""V87"
PPR: -29 81%R PTAT: -1.4 86%R (12/15)
PTA: +137m -9f +1p -54NM$ 86%R

GRADE BROWN SWISS

Lot 66 - CIE Many Maples Nilly *68174035*

Born: 4/21/15 Tattoo: MM 171

CUTTING EDGE W AUSTIN ET *TM 68106834
"Not Classified"
MACE:
PPR: +27 88%R PTAT: +0.9 90%R (4/16)
PTA: +140m -13f +3p +42NM$ 92%R
198 daus. avg. 23589 4.0 937 3.3 776
93 class. daus. avg.:
FS: 84.8 UDC: +0.40 FLC: +0.47

IE MANY MAPLES SNICK NICE TWIN 68122086
5/03 "E90" V87 E91 E90 E90 E91 (7/15)
"Certified"

2/01	305d	2x	21540	3.5	755	3.2	689
3/05	305d	2x	22340	3.6	795	3.2	707
5/00	346d	2x	27184	3.5	944	3.1	855

TOP ACRES C WONDERMENT ET *TM 196880
"E90" "Qualified Sire" MACE
PPR: +84 98%R PTAT: +0.9 99%R (12/15)
PTA: +948m +34f +24p +140NM$ 99%R

TIMBERLINE DENMARK ANGELA 901834
9/09 "3E94" E93 E95 E94 E94 E93 (2/10)

4/11	365d	2x	39530	4.5	1826	3.5	1408
8/00	365d	2x	30630	4.5	1367	3.7	1132

Reserve All American 5 Year Old, 2005

OLD MILL E COOL SNICKERS ET *TM 68102142
"Not Classified" MACE
PPR: -60 81%R PTAT: +0.1 80%R (12/15)
PTA: -522m -22f -15p -219NM$ 85%R

ID BUTTONS BAXTER NELLY 369026566
7/06 "V88" E90 E91 E90 E90 +84 (12/12)

2/03	362d	2x	22622	3.6	618	3.1	706
3/05	305d	2x	26751	3.2	867	3.0	793
4/10	345d	2x	30087	3.2	964	3.0	909
5/11	305d	2x	26614	3.3	884	2.9	778
7/04	293d	2x	24241	3.7	885	3.0	734
8/03	305d	2x	21469	3.3	719	3.0	634

Lot 67 - IE Many Maples Nora *68136108*

Born: 5/13/11 Tattoo: MM 80

4/02 "V87" V86 V85 V85 V86 V88 (7/15)

2/05	300d	2x	19530	3.9	766	3.1	611	
3/04	327d	2x	21810	4.1	894	3.2	692	
4/04	182d	2x	13985	4.1	580	3.3	462	(RIP)

Fresh 10/6/15 - Last test: 89# 4.2%f 3.4%p

Bred 3/3/16 to:
Olsons Mel Pay MPowerd ET 68147387

HILLTOP ACRES EN DYNASTY ET *TM 193371
"Not Classified"
MACE
PPR: -3 99%R PTAT: +0.5 99%R (12/15)
PTA: +383m -9f +6p -80NM$ 99%R
6243 daus. avg. 23694 3.8 910 3.2 763
3344 class. daus. avg.:
FS: 84.4 UDC: +0.96 FLC: -0.77

ID BUTTONS BAXTER NELLY 369026566
7/06 "V88" E90 E91 E90 E90 +84 (12/12)

2/03	362d	2x	22622	3.6	618	3.1	706
3/05	305d	2x	26751	3.2	867	3.0	793
4/10	345d	2x	30087	3.2	964	3.0	909
5/11	305d	2x	26614	3.3	884	2.9	778
7/04	293d	2x	24241	3.7	885	3.0	734
8/03	305d	2x	21469	3.3	719	3.0	634

R HART SIMON ENSIGN ET 184138
"V88" MACE
PPR: -20 99%R PTAT: +0.2 99%R (12/15)
PTA: +115m -24f -14p +21NM$ 99%R

HILLTOP ACRES PT DREAMER ET 862391
"Not Classified"

2/04	267d	2x	23760	4.0	950	3.4	796

BUTTONS ATLAS BAXTER 196196
""V87"
PPR: -29 81%R PTAT: -1.4 86%R (12/15)
PTA: +137m -9f +1p -54NM$ 86%R

GRADE BROWN SWISS

Lot 68 - CIE Many Maples Noreen *68164915*

Born: 10/9/14 Tattoo: 159 MM

Bred 1/19/16 to:
*Onword Vitalis *TM 68119051*

SCF JET VICTOR TWIN *TM 196304
"E90"
GEN:
PPR: -65 94%R PTAT: +0.7 97%R (12/15)
PTA: +138m -1f -1p -349NM$ 96%R
288 daus. avg. 22652 3.9 885 3.3 741
223 class. daus. avg.:
FS: 85.2 UDC: +0.42 FLC: +0.00

IE MANY MAPLES NORA 68136108
4/02 "V87" V86 V85 V85 V86 V88 (7/15)

2/05	300d	2x	19530	3.9	766	3.1	611
3/04	327d	2x	21810	4.1	894	3.2	692
4/04	182d	2x	13985	4.1	580	3.3	462

(RIP)

FOREST LAWN SIMON JETWAY ET (M) 185301
"E90" MACE
PPR: -101 99%R PTAT: +0.2 99%R (12/15)
PTA: -247m -1f -17p -326NM$ 99%R

SCF EMORY VICTORIA 850523
9/00 "3E92" E93 E90 E93 E90 E92 (3/04) "Cert."

3/10	365d	2x	28130	4.3	1209	4.3	1223
7/06	365d	2x	33530	3.5	1160	4.0	1328

Nominated All American Aged Cow, 2001

HILLTOP ACRES EN DYNASTY ET *TM 193371
"Not Classified" MACE
PPR: -3 99%R PTAT: +0.5 99%R (12/15)
PTA: +383m -9f +6p -80NM$ 99%R

ID BUTTONS BAXTER NELLY 369026566
7/06 "V88" E90 E91 E90 E90 +84 (12/12)

2/03	362d	2x	22622	3.6	618	3.1	706
3/05	305d	2x	26751	3.2	867	3.0	793
4/10	345d	2x	30087	3.2	964	3.0	909
5/11	305d	2x	26614	3.3	884	2.9	778
7/04	293d	2x	24241	3.7	885	3.0	734
8/03	305d	2x	21469	3.3	719	3.0	634

Lot 69 - IE Many Maples Nestle *68158042*

Born: 9/2/13 Tattoo: 135 MM

"Not Classified"

2/03	112d	2x	7098	3.6	256	3.3	231	(RIP)

Fresh 12/15/15 - Last test: 74# 3.7%f 3.1%p

R N R PAYOFF BROOKINGS ET *TM 198772
"Not Classified" "Superior Sire"
MACE:
PPR: +138 96%R PTAT: +0.7 98%R (12/15)
PTA: +207m +27f +26p +357NM$ 98%R
1772 daus. avg, 24685 4.1 1019 3.4 837
1056 class. daus. avg.:
FS: 83.9 UDC: +0.45 FLC: +0.27

ID BUTTONS BAXTER NELLY 369026566
7/06 "V88" E90 E91 E90 E90 +84 (12/12)

2/03	362d	2x	22622	3.6	618	3.1	706
3/05	305d	2x	26751	3.2	867	3.0	793
4/10	345d	2x	30087	3.2	964	3.0	909
5/11	305d	2x	26614	3.3	884	2.9	778
7/04	293d	2x	24241	3.7	885	3.0	734
8/03	305d	2x	21469	3.3	719	3.0	634

TRIANGLE ACRES PO PAYOFF ET *TM 193627
"Not Classified" MACE
PPR: +32 98%R PTAT: +0.0 98%R (12/15)
PTA: +298m +4f +16p -9NM$ 99%R

R N R DENMARK BROOKE 886577
10/04 "3E94" E92 E97 E95 E93 E93 (8/09)
"Certified"

4/09	365d	2x	34920	4.3	1510	3.3	1145
7/05	365d	2x	23440	4.0	1400	3.2	1125

Nominated All American 4 Year Old, 2003

BUTTONS ATLAS BAXTER 196196
""V87"
PPR: -29 81%R PTAT: -1.4 86%R (12/15)
PTA: +137m -9f +1p -54NM$ 86%R

GRADE BROWN SWISS

Lot 70 - CIE Many Maples Nitwit *68174050*

Born: 1/18/16 Tattoo: MM 186

COZY NOOK JOEL TEMTATION ET *TM
"Not Classified" **68119148**
MACE:
PPR: +39 86%R PTAT: +0.3 87%R (12/15)
PTA: -400m +14f -4p +123NM$ 92%R
168 daus. avg. 23126 4.2 971 3.4 779
88 class. daus. avg.:
FS: 83.0 UDC: +0.48 FLC: +0.39

ID MANY MAPLES NESTLE 68158042
"Not Classified"

2/03	112d	2x	7098	3.6	256	3.3	231	(RIP)

RED BRAE DAA ACE JOEL *TM 196150
"V86" MACE
PPR: +44 97%R PTAT: -0.1 97%R (12/15)
PTA: +393m +2f +19p -28NM$ 98%R

COZY NOOK PRONTO TWYLIGHT 928080
9/03 "3E92" E92 E94 E90 E90 E93 (6/13)

3/00	365d	2x	34630	4.4	1530	3.5	1199
4/01	365d	2x	39680	4.0	1569	3.3	1303
8/06	365d	2x	36080	4.2	1532	3.5	1275

R N R PAYOFF BROOKINGS ET *TM 198772
"Not Classified" "Superior Sire" MACE
PPR: +138 96%R ; PTAT: +0.7 98%R (12/15)
PTA: +207m +27f +26p +357NM$ 98%R

ID BUTTONS BAXTER NELLY 369026566
7/06 "V88" E90 E91 E90 E90 +84 (12/12)

2/03	362d	2x	22622	3.6	618	3.1	706
3/05	305d	2x	26751	3.2	867	3.0	793
4/10	345d	2x	30087	3.2	964	3.0	909
5/11	305d	2x	26614	3.3	884	2.9	778
7/04	293d	2x	24241	3.7	885	3.0	734
8/03	305d	2x	21469	3.3	719	3.0	634

4th Dam of Lot 71

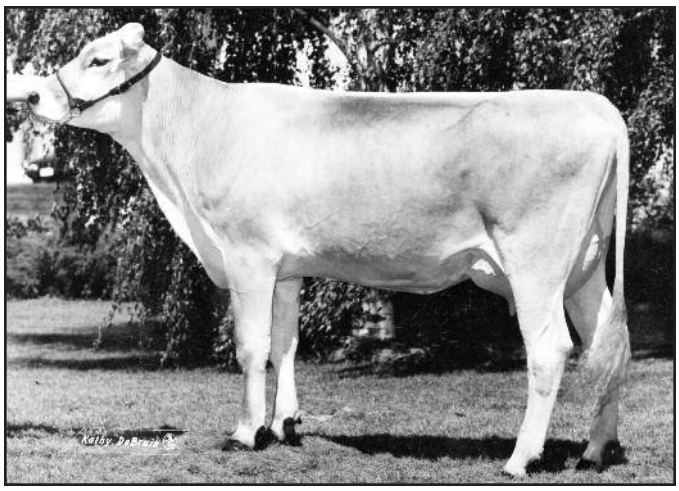

Forest Lawn Peerless Kirby "2E90/90MS"
2-1 365d 3x 25,250m 4.2% 1070f 3.9% 979p

Lot 71 - Many Maples Keen 68164926

Born: 6/3/14 Tattoo: 152 MM

Bred 9/3/15 to:
*Hilltop Acres G Durango ET *TM 68121012*

4th Dam: **FOREST LAWN JETWAY KELLY K 828330**
9/10 "3E92" E92 E92 E94 E90 E92 "Certified"
3/03 365d 2x 25170 4.2 1055 3.6 909
5/02 365d 2x 26380 4.1 1087 3.3 860
Res. All American Sr. 2 Yr. Old, 1995; Sr. 3 Yr. Old, 1996
Hon. Mention Winter Yrlg., 1994; Nom. 5 Yr. Old, 1998
5th Dam: **FOREST LAWN MISS KARA 807692**
7/07 "V87" V86 V88 E90 V87 V87
4/11 365d 2x 21310 4.2 901 3.7 779
6th Dam: **FOREST LAWN STARLET KELLA** "3E90"
6/10 365d 2x 19540 4.2 818 3.8 743
7th Dam: **FOREST LAWN CDJ KATE "V86"**
6/07 365d 2x 20280 4.4 885 3.5 719

COZY NOOK DRIVER TONKA *TM 68139913
"Not Classified"
GEN:
PPR: +155 60%R PTAT: +0.1 64%R (12/15)
PTA: +773m +46f +33p +383NM$ 62%R

MANY MAPLES PARKER KLARA 68111936
5/07 "V87" E90 V86 V87 V87 V86 (11/14)
2/04 227d 2x 9250 4.2 391 3.5 326
3/09 305d 2x 19210 4.1 788 3.4 662
5/02 303d 2x 14707 4.0 561 3.5 493

HILLTOP ACRES H DRIVER ET *TM 196826
"Not Classified" MACE
PPR: +226 96%R PTAT: -0.1 96%R (12/15)
PTA: +1169m +63f +52p +581NM$ 98%R

COZY NOOK JOEL TIPPER ET 68119146
5/10 "V87" E92 E90 V85 +83 V87 (12/15)
2/01 365d 2x 26940 4.2 1144 3.5 950
3/04 330d 2x 22640 4.8 1084 3.9 888
4/03 297d 2x 21100 4.7 999 4.0 843

BROTHERS THREE PARKER ET *TM 196657
"Not Classified" MACE
PPR: -74 98%R PTAT: +0.5 98%R (12/15)
PTA: +113m -25f -16p -195NM$ 99%R

FOREST LAWN RHYTHM KARY 942207
"Not Classified"
No records available.

3rd Dam: **FOREST LAWN PEERLESS KIRBY 853182**
5/04 "2E90" E91 E90 E90 +84 E90 (9/00)
2/01 365d 3x 25250 4.2 1070 3.9 979
3/08 321d 2x 20410 4.3 872 3.7 762
4/08 333d 3x 21920 3.9 850 3.5 770
5/08 365d 3x 22430 3.8 862 3.5 785
7/07 365d 3x 23650 3.9 924 3.3 783

Lot 72 - Sunny Acres Dickies Edna 68144504

Born: 4/18/12 Tattoo: MM 104

2/07 "G+84" +84 +894 +83 +83 V85 (11/14)

1/11 365d 2x 19474 3.7 728 3.2 631
3/03 248d 2x 16997 3.7 630 3.4 570 (RIP)

Fresh 8/1/15 - Last test: 62# 3.9%f 3.7%p

Bred 4/21/16 to:
Cutting Edge G 500 68145593

SUNNY ACRES VIGOR DICKIE 68119468
"Not Classified"
PPR: +79 64%R PTAT: +0.3 68%R (12/15)
PTA: -14m +6f +7p +284NM$ 70%R
19 daus. avg. 20586 4.2 871 3.3 674
16 class. daus. avg.:
FS: 82.9 UDC: +0.89 FLC : 0.68

SUNNY ACRES LAJOY EDITH 68111284
4/03 "V86" V86 V86 V85 V85 V86 (7/13)
2/11 292d 2x 15590 4.9 759 3.5 551
3/10 293d 2x 14890 3.7 554 3.5 514

SUN-MADE VIGOR ET *TM 195618
"Not Classified" "Superior Sire" MACE
PPR: +100 99%R PTAT: +0.3 99%R (12/15)
PTA: +261m -6f +12p +300NM$ 99%R

SUNNY ACRES DENVER DALILA 950785
9/01 "2E92" E92 E92 E90 E92 E93 (7/15)
4/06 328d 2x 21930 4.6 1001 3.4 749
5/07 311d 2x 21910 4.4 968 3.4 749
7/08 365d 2x 27130 4.7 1263 3.4 918

SUNNY ACRES BONANZA LAJOY 198631
"Not Classified"
PPR: -93 75%R PTAT: +0.4 79%R (12/15)
PTA: -603m -29f -24p -240NM$ 82%R

SUNNY ACRES DYNASTY EGGO 952152
5/03 "V86" E90 V85 V85 V85 V85 (3/12)
2/04 323d 2x 17750 4.0 713 2.6 466
3/04 305d 2x 19610 4.7 922 3.2 627
4/07 295d 2x 20930 3.9 814 3.2 665
5/07 365d 2x 23500 4.0 949 3.3 768

Lot 73 - Many Maples Grinch *68174041*

Born: 9/10/15 Tattoo: MM 177

CUTTING EDGE W AUSTIN ET *TM 68106834
"Not Classified"
MACE:
PPR: +27 88%R PTAT: +0.9 90%R (4/16)
PTA: +140m -13f +3p +42NM$ 92%R
198 daus. avg. 23589 4.0 937 3.3 776
93 class. daus. avg.:
FS: 84.8 UDC: +0.40 FLC: +0.47

MANY MAPLES AGENDA GRANOLA 68128147
4/01 "V88" V87 V88 V86 V87 V89 (11/14)
2/08 305d 2x 15320 4.5 683 3.6 550
3/11 336d 2x 18800 3.9 730 3.7 703

TOP ACRES C WONDERMENT ET *TM 196880
"E90" "Qualified Sire" MACE
PPR: +84 98%R PTAT: +0.9 99%R (12/15)
PTA: +948m +34f +24p +140NM$ 99%R

TIMBERLINE DENMARK ANGELA 901834
9/09 "3E94" E93 E95 E94 E94 E93 (2/10)
4/11 365d 2x 39530 4.5 1826 3.5 1408
8/00 365d 2x 30630 4.5 1367 3.7 1132
Reserve All American 5 Year Old, 2005

BLESSING BANKER AGENDA ET *TM 194882
"Not Classified" MACE
PPR: +25 99%R PTAT: +0.2 99%R (12/15)
PTA: -491m +21f +1p +92NM$ 99%R

MANY MAPLES TITANIUM GYPSY 68105821
2/08 "G+82" +82 +83 +84 +80 +83 (6/11)
2/00 318d 2x 15150 4.9 744 3.7 556

***3rd Dam:* LO-VI CONRAD GEM 959396**
5/00 "V88" V86 E90 V88 V85 E90 (6/11)
2/04 305d 2x 17570 4.5 797 3.3 580

Lot 74 - Many Maples Glynn *68149566*

Born: 12/7/12 Tattoo: 0124 MM

2/07 "G+80" +80 +81 G77 G78 +81 (7/15)

2/03 365d 2x 21658 4.4 943 3.5 760

Fresh 3/28/15 - Last test: 70# 4.9%f 4.1%p

Bred 12/17/15 to:
Cutting Edge Streamline 68145593

NOLANDALE WONDERMENT RAVEN *TM
"Not Classified" **68107570**
GEN:
PPR: +65 89%R PTAT: +0.2 89%R (12/15)
PTA: +560m +40f +20p +154NM$ 94%R
190 daus. avg. 23767 4.1 985 3.3 783
67 class. daus. avgl:
FS: 83.2 UDC: -0.31 FLC: +0.32

MANY MAPLES TD GRAB 68125986
"Not Classified"
No records available.

TOP ACRES C WONDERMENT ET *TM 196880
"E90" "Qualified Sire" MACE
PPR: +84 98%R PTAT: +0.9 99%R (12/15)
PTA: +948m +34f +24p +140NM$ 99%R

TOP ACRES RANSOM RACHEL 917232
9/06 "3E91" E93 E92 E91 E91 V89 (10/11)
4/07 305d 2x 20570 4.0 829 3.4 709
8/08 319d 2x 21970 4.1 902 3.4 743

WEBSTER RIDGE TD ET *TM 193164
"Not Classified" MACE
PPR: +46 97%R PTAT: +0.2 98%R (12/15)
PTA: -22m +11f -7p +251NM$ 98%R

LO-VI CONRAD GRETA 959939
5/04 "V88" V86 V85 V85 E90 E90 (6/11)
2/03 324d 2x 14650 3.5 519 3.1 450
3/04 362d 2x 19990 3.6 715 3.2 645
4/05 305d 2x 20600 3.6 745 3.3 672

***3rd Dam:* LO-VI BRANGUS GALE 956620**
5/04 "V87" +84 V89 +84 +83 V89 (6/08)
5/02 305d 2x 19630 3.2 631 5.1 600

Lot 75 - Many Maples Glenda *68174034*

Born: 3/28/15 Tattoo: MM 169

***3rd Dam:* LO-VI CONRAD GRETA 959939**
5/04 "V88" V86 V85 V85 E90 E90 (6/11)
4/05 305d 2x 20600 3.6 745 3.3 672
***4th Dam:* LO-VI BRANGUS GALE 956620**
5/04 "V87" +84 V89 +84 +83 V89 (6/08)
5/02 305d 2x 19630 3.2 631 5.1 600

MANY MAPLES ROCKY 68139794
"Not Classified"
Parent Average:
PPR: -40 PTAT: +0.1 (12/15)
PA: -146m -11f -7p -148NM$

MANY MAPLES GLYNN 68149566
2/07 "G+80" +80 +81 G77 G78 +81 (7/15)
2/03 365d 2x 21658 4.4 943 3.5 760

HILLTOP ACRES EN DYNASTY ET *TM 193371
"Not Classified" MACE
PPR: -3 99%R PTAT: +0.5 99%R (12/15)
PTA: +383m -9f +6p -80NM$ 99%R

SHUARTS ROBERTAS ROXY 938263
7/06 "2E91" E91 E92 E9 E90 E91 (3/12)
4/07 305d 2x 26750 3.8 1011 3.2 867
5/09 305d 2x 26740 3.6 975 3.1 840
7/05 305d 2x 33060 4.0 1331 3.0 998

NOLANDALE WONDERMENT RAVEN *TM
"Not Classified" GEN **68107570**
PPR: +65 89%R PTAT: +0.2 89%R (12/15)
PTA: +560m +40f +20p +154NM$ 94%R

MANY MAPLES TD GRAB 68125986
"Not Classified"
No records available.

Lot 76 - ID Sunny Acres Zeterbug *68165805*

Born: 8/10/09 Tattoo: 9220

"Not Classified"

3/07	321d	2x	25220	3.7	925	3.5	872
4/07	365d	2x	30869	3.7	1139	3.4	1052
6/04	108d	2x	12654	3.7	472	3.1	395 (RIP)

Fresh 12/19/15 - Last test: 112# 3.9%f 3.1%p

Bred 4/21/16 to:
*Victory Acres Jubilat Emory *TM 181329*

SUNNY ACRES BONANZA LAJOY 198631
"Not Classified"
PPR: -93 75%R PTAT: +0.4 79%R (12/15)
PTA: -603m -29f -24p -240NM$ 82%R
28 daus. avg. 21337 4.2 891 3.3 701
26 class. daus. avg.:
FS: 84.5 UDC: +0.68 FLC: +0.00

GRADE BROWN SWISS

MORT LEGACY BONANZA *TM 197225
"Not Classified" GEN
PPR: -90 94%R PTAT: +0.2 96%R (12/15)
PTA: -774m -22f -24p -309NM$ 96%R

SUNNY ACRES DENMARK LABONTE 903731
7/00 "E90" E90 E92 V85 E90 E90 (6/08)

4/09	305d	2x	26950	3.2	856	3.1	842
6/07	365d	2x	38110	3.2	1206	3.1	1164

GRADE BROWN SWISS

GRADE BROWN SWISS

Lot 77 - IE Many Maples Zeena *68165806*

Born: 3/15/14 Tattoo: MM 148

Bred 11/14/15 to:
*Hilltop Acres G Durango ET *TM 68121012*

R N R PAYOFF BROOKINGS ET *TM 198772
"Not Classified" "Superior Sire"
MACE:
PPR: +138 96%R PTAT: +0.7 98%R (12/15)
PTA: +207m +27f +26p +357NM$ 98%R
1772 daus. avg, 24685 4.1 1019 3.4 837
1056 class. daus. avg.:
FS: 83.9 UDC: +0.45 FLC: +0.27

ID SUNNY ACRES ZETERBUG 68165805
"Not Classified"

3/07	321d	2x	25220	3.7	925	3.5	872
4/07	365d	2x	30869	3.7	1139	3.4	1052
6/04	108d	2x	12654	3.7	472	3.1	395 (RIP)

TRIANGLE ACRES PO PAYOFF ET *TM 193627
"Not Classified" MACE
PPR: +32 98%R PTAT: +0.0 98%R (12/15)
PTA: +298m +4f +16p -9NM$ 99%R

R N R DENMARK BROOKE 886577
10/04 "3E94" E92 E97 E95 E93 E93 (8/09)
"Certified"

4/09	365d	2x	34920	4.3	1510	3.3	1145
7/05	365d	2x	23440	4.0	1400	3.2	1125

Nominated All American 4 Year Old, 2003

SUNNY ACRES BONANZA LAJOY 198631
"Not Classified"
PPR: -93 75%R PTAT: +0.4 79%R (12/15)
PTA: -603m -29f -24p -240NM$ 82%R

GRADE BROWN SWISS

Lot 78 - Many Maples Shania *68158040*

Born: 6/26/13 Tattoo: 133 MM

"Not Classified"

2/02	201d	2x	12162	4.1	562	3.2	386 (RIP)

Fresh 9/17/15 - Last test: 51# 4.8%f 3.5%p

Bred 10/29/15 to:
*Voelkers TD Carter *TM 68119645*

COZY NOOK JOEL TEMTATION ET *TM
"Not Classified" **68119148**
MACE:
PPR: +39 86%R PTAT: +0.3 87%R (12/15)
PTA: -400m +14f -4p +123NM$ 92%R
168 daus. avg. 23126 4.2 971 3.4 779
88 class. daus. avg.:
FS: 83.0 UDC: +0.48 FLC: +0.39

SUNNY ACRES DANIEL SHEILA 950792
5/09 "V89" V88 E90 E91 E90 V87 (3/12)

2/05	365d	2x	21810	4.4	949	3.1	676
3/11	305d	2x	20870	3.5	729	3.6	748
5/07	340d	2x	22800	3.9	898	3.3	746

RED BRAE DAA ACE JOEL *TM 196150
"V86" MACE
PPR: +44 97%R PTAT: -0.1 97%R (12/15)
PTA: +393m +2f +19p -28NM$ 98%R

COZY NOOK PRONTO TWYLIGHT 928080
9/03 "3E92" E92 E94 E90 E90 E93 (6/13)

3/00	365d	2x	34630	4.4	1530	3.5	1199
4/01	365d	2x	39680	4.0	1569	3.3	1303
8/06	365d	2x	36080	4.2	1532	3.5	1275

SUNNY ACRES BANKER DANIEL 196943
"Not Classified"
PPR: +27 74%R PTAT: -0.5 76%R (12/15)
PTA: +350m -7f +11p +0NM$ 81%R

SUNNY ACRES DALTON SHENA 928675
7/02 "G+83" E90 V87 +84 +82 G78 (6/11)

2/02	335d	2x	19130	3.8	726	3.2	614
3/03	310d	2x	19600	3.6	711	3.1	598
4/03	313d	2x	22100	3.4	744	3.2	698
5/04	298d	2x	22840	5.0	1143	2.8	647
6/04	305d	2x	18990	2.7	508	3.3	623

Lot 79 - Many Maples Shiloh *68174043*

Born: 9/17/15 Tattoo: MM 179

HILLTOP ACRES G DURANGO ET *TM
"Not Classified" **68121012**
MACE:
PPR: +43 78%R PTAT: +0.5 81%R (12/15)
PTA: +133m +4f +12p +0NM$ 83%R
91 daus. avg. 24581 4.0 976 3.3 814
74 class. daus. avg.:
FS: 83.0 UDC: +0.61 FLC: +0.77

MANY MAPLES SHANIA 68158040
"Not Classified"
2/02 201d 2x 12162 4.1 562 3.2 386 (RIP)

SCHAMAUN BS GORDON GLENN ET
"Not Classified" MACE **120023664460**
PPR: +55 90%R PTAT: +0.5 91%R (12/15)
PTA: +62m +18f +18p -6NM$ 92%R

HILLTOP ACRES V DIVINITY 68104240
5/05 "2E91" E91 E90 E90 V88 E92 (8/13)
2/01 365d 3x 28650 4.2 1202 3.7 1069
4/04 365d 3x 30520 4.4 1331 3.7 1136

COZY NOOK JOEL TEMTATION ET *TM
"Not Classified" MACE **68119148**
PPR: +39 86%R PTAT: +0.3 87%R (12/15)
PTA: -400m +14f -4p +123NM$ 92%R

SUNNY ACRES DANIEL SHEILA 950792
5/09 "V89" V88 E90 E91 E90 V87 (3/12)
2/05 365d 2x 21810 4.4 949 3.1 676
3/11 305d 2x 20870 3.5 729 3.6 748
5/07 340d 2x 22800 3.9 898 3.3 746

Lot 80 - Many Maples Vic Not *68125987*

Born: 8/16/10 Tattoo: MM 0058

3/07 "V85" V85 +84 +82 +83 V86 (3/14)

2/03 354d 2x 20800 3.9 820 3.3 692
3/04 336d 2x 21230 3.9 827 3.6 762

Fresh 12/30/13 - Dry

Bred 9/28/15 to:
*Olsons Mel Zeus Mojo ET *TM 199072*

SCF JET VICTOR TWIN *TM 196304
"E90"
GEN:
PPR: -65 94%R PTAT: +0.7 97%R (12/15)
PTA: +138m -1f -1p -349NM$ 96%R
288 daus. avg. 22652 3.9 885 3.3 741
223 class. daus. avg.:
FS: 85.2 UDC: +0.42 FLC: +0.00

CIE BUTTONS ACTION NATALI 924749
3/03 "G78" +81 +80 G77 G75 G78 (1/07)
2/00 301d 2x 14870 4.3 637 3.2 473
3/00 365d 2x 19040 4.1 785 3.4 649
4/08 312d 2x 16500 3.6 588 3.0 500
5/07 348d 2x 19820 3.8 762 3.3 645

FOREST LAWN SIMON JETWAY ET (M) 185301
"E90" MACE
PPR: -101 99%R PTAT: +0.2 99%R (12/15)
PTA: -247m -1f -17p -326NM$ 99%R

SCF EMORY VICTORIA 850523
9/00 "3E92" E93 E90 E93 E90 E92 (3/04) "Cert."
3/10 365d 2x 28130 4.3 1209 4.3 1223
7/06 365d 2x 33530 3.5 1160 4.0 1328
Nominated All American Aged Cow, 2001

BUTTONS STARBUCK ACTION ET 194645
"Not Classified"
PPR: -79 74%R PTAT: -0.7 79%R (12/15)
PTA: -664m -24f -23p -125NM$ 80%R

IE BUTTONS ATLAS NORMA 379324557
"Not Classified"
No records available.

Lot 81 - Many Maples Natasha *68158048*

Born: 12/30/13 Tattoo: 142 MM

"Not Classified"

1/11 133d 2x 8609 3.8 330 3.2 275 (RIP)

Fresh 11/24/15 - 72# 4.0%f 3.5%p

Bred 3/4/16 to:
*Manis Glenn Whiskey ET *TM 68133750*

SUNNYISLE TOTAL ET *TM 198777
"Not Classified"
GEN:
PPR: -81 93%R PTAT: +0.2 95%R (12/15)
PTA: -304m -25f -20p -256NM$ 96%R
254 daus. avg. 23126 4.0 924 3.3 752
189 class. daus. avg.:
FS: 84.4 UDC: +0.44 FLC: +0.00

MANY MAPLES VIC NOT 68125987
3/07 "V85" V85 +84 +82 +83 V86 (3/14)
2/03 354d 2x 20800 3.9 820 3.3 692
3/04 336d 2x 21230 3.9 827 3.6 762

BLESSING MORT LAURA LEGACY 193906
"E91" MACE
PPR: -66 98%R PTAT: +0.4 99%R (12/15)
PTA: -75m -8f -12p -311NM$ 99%R

SUNNYISLE COLBY TWILITE ET 916073
6/01 "2E93" E92 E96 E91 E92 E94 (11/08)
2/04 365d 2x 27550 4.6 1260 3.4 932
3/06 365d 2x 34990 4.3 1505 3.3 1172
All American 2005, 2006, 2008

SCF JET VICTOR TWIN *TM 196304
"E90" GEN
PPR: -65 94%R PTAT: +0.7 97%R (12/15)
PTA: +138m -1f -1p -349NM$ 96%R

CIE BUTTONS ACTION NATALI 924749
3/03 "G78" +81 +80 G77 G75 G78 (1/07)
2/00 301d 2x 14870 4.3 637 3.2 473
3/00 365d 2x 19040 4.1 785 3.4 649
4/08 312d 2x 16500 3.6 588 3.0 500
5/07 348d 2x 19820 3.8 762 3.3 645

Lot 82 - Many Maples Nina *68174047*

Born: 11/24/15 Tattoo: MM 183

COZY NOOK JOEL TEMTATION ET *TM **68119148**
"Not Classified"
MACE:
PPR: +39 86%R PTAT: +0.3 87%R (12/15)
PTA: -400m +14f -4p +123NM$ 92%R
168 daus. avg. 23126 4.2 971 3.4 779
88 class. daus. avg.:
FS: 83.0 UDC: +0.48 FLC: +0.39

RED BRAE DAA ACE JOEL *TM 196150
"V86" MACE
PPR: +44 97%R PTAT: -0.1 97%R (12/15)
PTA: +393m +2f +19p -28NM$ 98%R

COZY NOOK PRONTO TWYLIGHT 928080
9/03 "3E92" E92 E94 E90 E90 E93 (6/13)

3/00	365d	2x	34630	4.4	1530	3.5	1199
4/01	365d	2x	39680	4.0	1569	3.3	1303
8/06	365d	2x	36080	4.2	1532	3.5	1275

MANY MAPLES NATASHA 68158048
"Not Classified"

1/11	133d	2x	8609	3.8	330	3.2	275 (RIP)

SUNNYISLE TOTAL ET *TM 198777
"Not Classified" GEN
PPR: -81 93%R PTAT: +0.2 95%R (12/15)
PTA: -304m -25f -20p -256NM$ 96%R

MANY MAPLES VIC NOT 68125987
3/07 "V85" V85 +84 +82 +83 V86 (3/14)

2/03	354d	2x	20800	3.9	820	3.3	692
3/04	336d	2x	21230	3.9	827	3.6	762

Lot 83 - Many Maples Neat *68144509*

Born: 6/28/12 Tattoo: MM 109

3/00 "G+82" +83 +83 +83 +82 +81 (7/15)

2/09	297d	2x	17999	3.3	597	3.2	575

Fresh 3/15/16 - 1st test: 106# 4.2%f 2.8%p

CUTTING EDGE TEATON ET 68117399
"E93"
PPR: -70 75%R PTAT: +0.4 78%R (12/15)
PTA: -74m -10f -11p -225NM$ 84%R
54 daus. avg. 22760 3.9 898 3.2 726
29 class. daus. avg.:
FS 83.9 UDC: +0.04 FLC: -0.52

CUTTING EDGE SECRET ET *TM 198993
"Not Classified" GEN
PPR: -91 89%R PTAT: +0.6 93%R (12/15)
PTA: -517m -21f -16p -325NM$ 93%R

SUNNYISLE KB TRISTAN ET 918368
6/07 "2E93" E92 E96 E90 E95 E93 (8/09)

2/03	358d	2x	26230	4.2	1089	3.3	864
3/05	333d	2x	23650	3.8	893	3.3	787
6/03	353d	2x	30600	5.1	1555	3.4	1050

Hon. Mention All American Aged Cow, 2009, 2010

MANY MAPLES JAZZ MANNIC 68111941
4/01 "V86" V86 V85 V87 V86 V86 (7/13)

2/00	333d	2x	16720	3.8	628	3.8	629
3/00	308d	2x	19670	3.5	697	3.6	702
3/11	303d	2x	18200	3.8	690	3.6	647

LIME ROCK BEAMER JAZZMAN *TM 198760
"Not Classified" GEN
PPR: +82 84%R PTAT: -0.3 79%R (12/15)
PTA: +39m -1f +24p +142NM$ 90%R

CIE BUTTONS ACTION NATALI 924749
3/03 "G78" +81 +80 G77 G75 G78 (1/07)

2/00	301d	2x	14870	4.3	637	3.2	473
3/00	365d	2x	19040	4.1	785	3.4	649
4/08	312d	2x	16500	3.6	588	3.0	500
5/07	348d	2x	19820	3.8	762	3.3	645

Lot 84 - Many Maples Neeta *68174032*

Born: 3/17/15 Tattoo: MM 167

MANY MAPLES ROCKY 68139794
"Not Classified"
Parent Average:
PPR: -40 PTAT: +0.1 (12/15)
PA: -146m -11f -7p -148NM$

HILLTOP ACRES EN DYNASTY ET *TM 193371
"Not Classified" MACE
PPR: -3 99%R PTAT: +0.5 99%R (12/15)
PTA: +383m -9f +6p -80NM$ 99%R

SHUARTS ROBERTAS ROXY 938263
7/06 "2E91" E91 E92 E9 E90 E91 (3/12)

4/07	305d	2x	26750	3.8	1011	3.2	867
5/09	305d	2x	26740	3.6	975	3.1	840
7/05	305d	2x	33060	4.0	1331	3.0	998

MANY MAPLES NEAT 68144509
3/00 "G+82" +83 +83 +83 +82 +81 (7/15)

2/09	297d	2x	17999	3.3	597	3.2	575

Fresh 3/15/16 - 1st test: 106# 4.2%f 3.8%p

CUTTING EDGE TEATON ET 68117399
"E93"
PPR: -70 75%R PTAT: +0.4 78%R (12/15)
PTA: -74m -10f -11p -225NM$ 84%R

MANY MAPLES JAZZ MANNIC 68111941
4/01 "V86" V86 V85 V87 V86 V86 (7/13)

2/00	333d	2x	16720	3.8	628	3.8	629
3/00	308d	2x	19670	3.5	697	3.6	702
3/11	303d	2x	18200	3.8	690	3.6	647

TERMS AND CONDITIONS OF SALE

TERMS: The terms are cash or check on sale day payable to Hosking Sales in U.S. funds unless other arrangements are made with the consignor prior to the sale. All payments must be made to the clerk of the sale and no release of animals will be given until satisfactory settlement has been made. The guarantees listed below shall be offered by the seller only after payment terms have been met by the purchaser.

BIDS: The highest bidder shall be the buyer. In case of dispute the animal shall again be put up for advance bids and if there be no advance bid, the animal shall be sold to the person from whom the auctioneer accepted the last bid. Every animal is pledged to absolute sale and by-bidding is prohibited. Every animal must be transferred to the new owner and may not be transferred back to the seller, except at the discretion of the recording society concerned.

EXPORT TRANSACTIONS: Prospective buyers or agents must make satisfactory agreement regarding health tests and requirements with the consignor and/or sale's management prior to the sale. Failure to do so shall make the buyer responsible for all health tests. Any special terms of payment must be cleared with the sale's management prior to the sale.

RISK: All animals are at the purchaser's risk as soon as struck off, but will be cared for free of charge for a reasonable length of time. Purchasers must make arrangements for care of their purchases if not removed within 24 hours following the sale. Separate agreement must be approved on export cattle. All animals are the consignor's risk prior to selling in the event of fire or other mishap. All semen and embryos sold shall immediately become the buyer's property and risk as soon as struck off. Shipping assistance will be given, however, no risk on loss is assumed by the sale's manager.

CERTIFICATES OF REGISTRY AND TRANSFER: Each animal is recorded or will be recorded in the Herdbook of the Association. The certificate of registry with recorded transfer will be furnished by the seller to the purchaser. The following suffixes have been added to the names of animals designated by the Brown Swiss Cattle Breeders' Association of the U.S.A. as abnormality carriers or non-carriers as may apply. (W); (S); (M) - known Weaver, Spiderleg or SMA carrier determined by identification of affected offspring. (CW); (CS); (CM) - a confirmed Weaver, Spiderleg or SMA animal through diagnosis by an approved laboratory. (W*); (S*); (M*) - Weaver, Spiderleg or SMA carrier determined by DNA testing at a confidence level of 90% or above. *TW; *TS; *TM - Weaver, Spiderleg or SMA non-carrier determined by DNA testing at a confidence level of 90% or above.

SHIPPING: Assistance will be given in loading and shipping animals, but no risk is assumed by the sale's management or seller.

WARRANTY: All animals sold are believed to be straight and right unless otherwise noted in this catalog or by announcement from the auctioneer's stand. Every precaution will be taken to represent the physical condition of each animal exactly as it is. Examination of all purchases should be made immediately after the purchase, before the close of the sale, and if found not to be as represented when sold, such complaint should be reported to the management at once. If no such complaint is registered, it is assumed the buyer has accepted the animal as warranted when sold. The seller guarantees to the purchaser a clear and sole title to the animal purchased. Heifers that have not yet calved are in no way guaranteed following calving. No guarantees are made concerning freedom from hardware or disease.

BREEDING: Females open or bred to the best of the seller's knowledge and belief are breeders, and all females bred, to the best of the seller's knowledge and belief, are pregnant. However, no breeding dates or pregnancy can be guaranteed unless so announced at time of sale.

ALL SALES FINAL: Having taken every reasonable precaution to fairly represent the health, breeding, physical condition of each animal, no further guarantee or retest privileges and all sales shall be considered final.

HEALTH CERTIFICATES: Official health certificates will be provided to the purchaser of each animal. Results of any future health tests are not guaranteed. The seller and sale management hereby notify buyers that, according to the State of Wisconsin ATCP Rule 10.21, all animals are sold as originating from a maximum risk paratuberculosis herd. The seller and sale management can not be held liable.

ERRORS: The material in this catalog has been carefully edited. If any errors or omissions are discovered, they will be announced, such announcements to take precedence over the matter of print in this catalog. Neither the editors of the catalog, the sale management, nor the consignors can assume any responsibility for any errors or omissions in the catalog.

ACCIDENTS: The Sale's Manager, auctioneers and owners are not in any way responsible for the condition of the grounds nor the behavior of the animals, and disclaim any liability in the event of personal accident or property loss.

RESPONSIBILITY: The consignor will represent and be responsible for his animals. In no case, however, will the consignor be responsible for any damages beyond the selling price of the animals. Hosking Sales assumes no responsibility, acting only as an agent, but will endeavor to protect the interests of both buyer and seller.

Catalog prepared and printed by *Gritton Graphics*.
14392 W. Blair Rd., Winslow, Illinois 61089 • Phone: (815) 745-2049 • Fax: (815) 745-2859
email: cgitton@hughes.net

Notes . . .

Notes . . .

Index

Cutting Edge Zeus Eloise . . . . . MM0010 . 37
Foxtract Emorys Ebb . . . . . MM0008 . 43
Heifer Calf 43½
Heifer Calf 44½
Heifer Calf 52½
CIE Many Maples Kandi. . . . . 158MM . . 64
CIE Many Maples Karen. . . . . MM106 . . 63
CIE Many Maples Nilly . . . . . MM171 . . 66
CIE Many Maples Nitwit. . . . . MM186 . . 70
CIE Many Maples Noreen . . . . . 159MM . . 68
Gretna Acres Dily Lucy. . . . . H097 . . . 28
Gretna Acres Lucky . . . . . 011MM . . 29
ID Sunny Acres Zeterbug . . . . . 9220 . . . 76
IE Many Maples Nestle . . . . . 135MM . . 69
IE Many Maples Nora . . . . . MM80 . . 67
IE Many Maples Snick Nick Twin . . . . MM0050 . 65
IE Many Maples Zeena. . . . . MM148 . . 77
IE Many Maples Zeus Kyla. . . . . MM025 . . 62
Many Maples Alice . . . . . MM100 . . 52
Many Maples Annie . . . . . 1 06Eva. . 51
Many Maples Apple . . . . . 147MM . . 53
Many Maples Bertha . . . . . 137MM . . . 3
Many Maples Bessie . . . . . MM88 . . 22
Many Maples Biscuit . . . . . MM111 . . . 5
Many Maples Bizzy . . . . . MM82 . . . 2
Many Maples Bounce . . . . . MM165 . . 24
Many Maples Egor . . . . . 154MM . . 39
Many Maples Elan . . . . . MM172 . . 42
Many Maples Elevate . . . . . 143MM . . 40
Many Maples Eliesha . . . . . MM185 . . 41
Many Maples Elite . . . . . MM168 . . 45
Many Maples Elway . . . . . 0121MM . 38
Many Maples Emilia . . . . . MM174 . . 46
Many Maples Eus. . . . . MM112 . . 44
Many Maples Flipper . . . . . MM176 . . 48
Many Maples Flower . . . . . 136MM . . 47
Many Maples Glenda . . . . . MM169 . . 75
Many Maples Glynn . . . . . 0124MM . 74
Many Maples Grinch . . . . . MM177 . . 73
Many Maples Jillian . . . . . MM182 . . 27
Many Maples Joey Sharon . . . . . MM0052 . 23
Many Maples Jolene . . . . . 0123MM . . 7
Many Maples Joyful . . . . . 145MM . . . 8
Many Maples Joystick . . . . . MM184 . . . 9
Many Maples Keen. . . . . 152MM . . 71
Many Maples Lasso . . . . . 162MM . . 21
Many Maples Lil Bit . . . . . MM105 . . . 4
Many Maples Lilly . . . . . 0119MM . 20
Many Maples Linda . . . . . 139MM . . 30
Many Maples Lippers. . . . . MM166 . . 61
Many Maples Liza . . . . . MM0094 . 26
Many Maples Lucille. . . . . 161MM . . 31
Many Maples Mickey . . . . . 160MM . . 19
Many Maples Natasha . . . . . 142MM . . 81
Many Maples Neat . . . . . MM109 . . 83
Many Maples Neeta . . . . . MM167 . . 84
Many Maples Nifty . . . . . MM103 . . 10
Many Maples Nina . . . . . MM183 . . 82
Many Maples Noel . . . . . 144MM . . 11
Many Maples Pam Iam . . . . . PC 78 . . 13
Many Maples Perfecta . . . . . MM181 . . 12
Many Maples Petula. . . . . MM178 . . 16
Many Maples Pizza Twin . . . . . 156MM . . 14
Many Maples Pizzazz Twin. . . . . 157MM . . 15
Many Maples Quirk . . . . . MM116 . . 49
Many Maples Quono . . . . . 164MM . . 50
Many Maples Sapphire . . . . . 138MM . . 55
Many Maples Shania . . . . . 133MM . . 78

Many Maples Sherry . . . . . MM89 . . 60
Many Maples Shiloh. . . . . MM179 . . 79
Many Maples Snick Slick . . . . . MM0033 . 59
Many Maples Snow . . . . . MM110 . . 57
Many Maples Snow Squall. . . . . 163MM . . 58
Many Maples Star . . . . . MM81 . . 54
Many Maples Sunshine . . . . . MM180 . . 56
Many Maples TD Mitzy. . . . . MM040 . . 17
Many Maples TD Winner. . . . . MM0042 . 32
Many Maples Titanium Millie . . . . . MM067 . . 18
Many Maples Vic Not . . . . . MM0058 . 80
Many Maples Vigor Biggor. . . . . MM027 . . . 1
Many Maples Vigor Jiggor . . . . . MM064 . . . 6
Many Maples Whiner. . . . . 151 MM. . 35
Many Maples Whoopie . . . . . MM173 . . 34
Many Maples Wistful . . . . . MM175 . . 36
Many Maples Won Latisha . . . . . MM0055 . 25
Many Maples Wow . . . . . MM0098 . 33
Sunny Aces Dickies Edna . . . . . MM104 . . 72

Hosking Sales
Tom & Brenda Hosking
6071 State Hwy 8
New Berlin, NY 13411

FIRST CLASS